

Linking Client with New Mexico's System of Care

The Transition Services team facilitates client choice, linkage, access to and engagement with New Mexico's comprehensive system of care in multiple domains, including...



Rev. 10.4.2017

Transition Services Locations and Staffing

Main Office

CYFD
300 San Mateo, NE - Suite 710
Albuquerque, NM 87108

Transition Services Manager

Crystal Graham
Phone: (505) 218-3454
Email: Crystal.Graham@state.nm.us

Transition Services Coordinators

Albuquerque/Bernalillo County

- Don Shapiro (505) 228-9283
- Ashley Salazar (505) 974-1695
- Beth Bustos (505) 660-4019
- Miya Hoshijo (505) 795-0270
- Delilah Trujillo (505) 629-6318

Carlsbad

- Cassie Ruiz (575) 361-2291

Farmington

- Carol Leuenhagen (505) 629-6569

Roswell

- Pat Espinoza (575) 315-6491

Las Cruces

- Laura Jaramillo (575) 915-4189
- Jalyn Weiss (575) 202-5992

Santa Fe

- Jacklyn Bujold (505) 231-2385

Transition Services

Intensive care coordination...

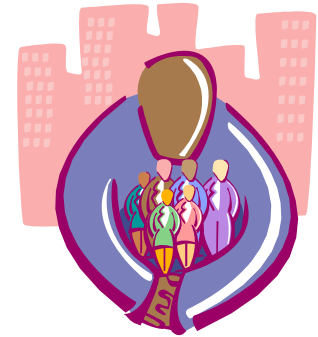

*...for clients exiting CYFD
Juvenile Justice Facilities...*

*... to actively promote their
successful return to the community*



Our Purpose...

- Prepare committed JJS client for re-entry into their communities.
- Work collaboratively with the client, their families, JJS facility staff, juvenile probation officers, community providers and natural supports.
- Establish the necessary linkages and partnerships with the full range of public and private sector agencies and natural supports.
- Support delivery of comprehensive services across multiple domains.
- Continue to promote thoughtful, responsive and creative “wraparound” services to meet the diverse needs of the young people and their families.
- Support client leadership and advocacy development.

Client may choose to continue with their Transition Services Coordinator beyond their supervised release period & to age 21

What does the Transition Services Coordinator do?

Transition Services Coordinators offer empowering client-centered support to client and their family by facilitating their choice, access to and engagement with New Mexico’s system of care.

- Caseload Average: 10-15 client
- Engages the client and their family soon after admission to a CYFD facility
- Develops a helpful alliance with the client and their family to identify and respond to needs
- Partners with client, families, JJS facility staff, juvenile probation officers, and other team members in transition plan development
- Identifies and supports access to and engagement with community providers
- Administers emergency wraparound funds to support transition related needs

Family Inclusion

(Even if client is not returning home to family)

- Collaboratively conducts Home Studies with JPO staff.
- Participates in Home Visits with families.
- Encourages family/client participation and input at team meetings.
- Utilizes teleconferencing to increase family inclusion.

Our Valued Strategic Partners

- All CYFD Service Areas
- Behavioral Health Collaborative Partners
- Local Collaboratives
- Consumer and Family Advocacy Groups
- Community Providers
- Juvenile Justice Advisory Committee
- Faith-Based Organizations
- Volunteers
- Mentors
- Secondary Education Providers
- Law Enforcement