

Protective Services *B60 Degrees* County Profiles

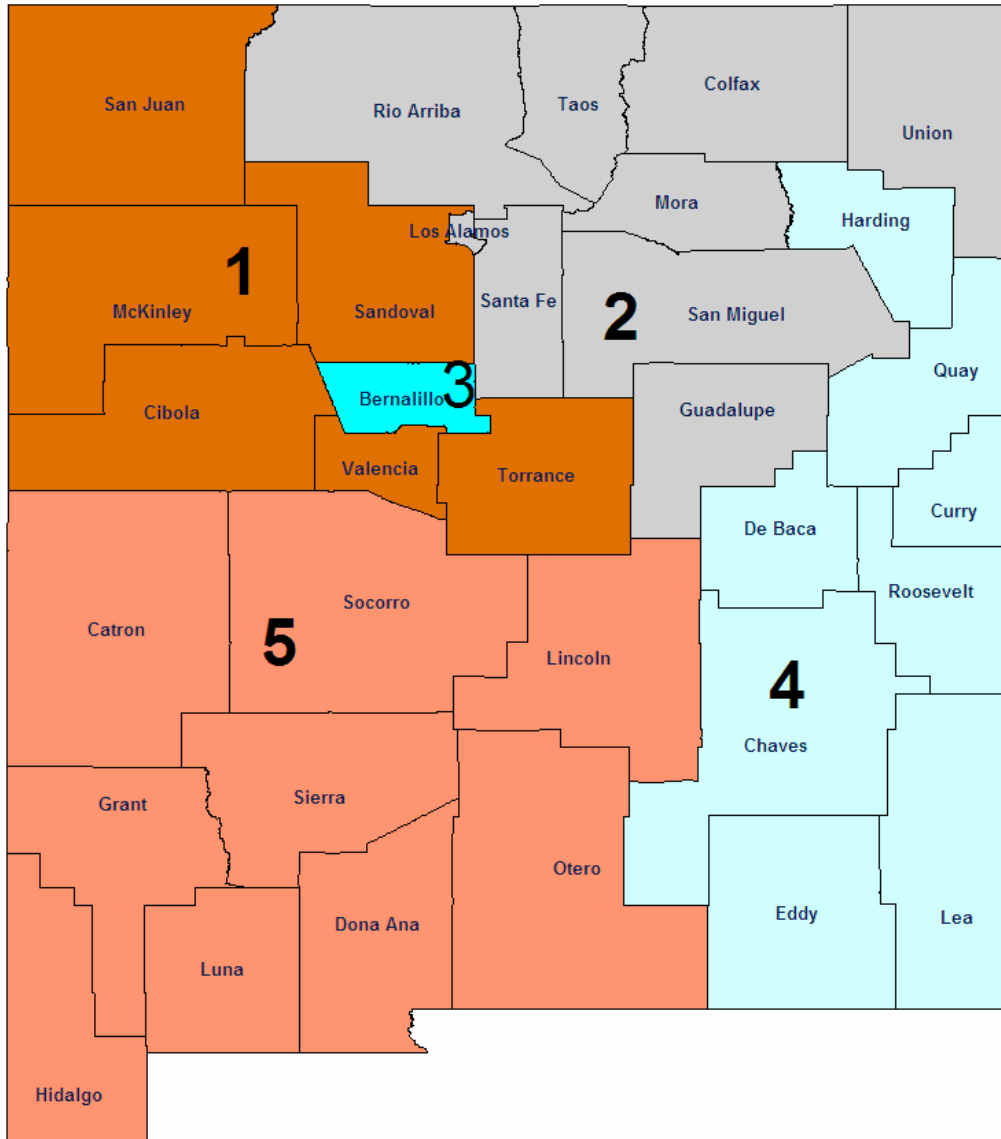

Protective Services Director's Office
 (505) 827-8400 www.cyfd.org

Angela Adams, Director
 Maryellen Bearzi, Administrative Deputy Director

Francine Anaya, Clinical Deputy Director
 (505) 758-8871

Region 2
 Linda McNall, (505)827-7450

Region 4
 Don Holden, (505)356-6688

Region 5
 Nick Dagonos, (505)524-6400

Jared Rounsville, Clinical Deputy Director
 (505) 841-7800

Region 1
 David Montoya, (505)867-2373

Region 3
 Lisa Madrid-Schleicher, (505)841-8400





Did You Know???

Did You Know that according to the most recent data from the United States Census Bureau for New Mexico (2005), one in four children in our state live in families with incomes below the federal poverty level? Due to the profound effect that socioeconomic context has on children and families, the topics of poverty and economic resources are critical considerations for child welfare outcomes.

Income and Reports of Maltreatment

In New Mexico children live under very diverse economic conditions. Ranging from the high of 41% in one county to under 1% in another county, New Mexico is well above the 2005 U.S. level of 18.5% of children in poverty. It is well established that as family income decreases, incidence of maltreatment increases^{1,2}. A recent study was conducted by the Research and Evaluation Unit in which the relationship between median income for individuals in each New Mexico county and the number of reports of child maltreatment that CYFD received in 2007 was examined. Researchers found a significant relationship (correlation) between decreasing median income and increases in both accepted and total reports of child maltreatment (See Figure below for median income and accepted reports).

An Impact

Although it cannot be concluded that a lower median income increases the chances of Protective Services accepting a report of abuse, such data on median income and accepted reports, along with converging evidence on the relationship between poverty and maltreatment supports the idea that a lack of socioeconomic resources has an impact on the Child Welfare System in New Mexico.

A Complex Problem

Poverty alone cannot be used as a benchmark for child welfare workers because poverty is only one part of the story. Notably, there is a wide variety of related contributors to maltreatment of children, including but not limited to a lack of general resources, family structure, substance abuse, and extended periods of economic recession. Protective Services continues to work with families and communities facing these challenges to provide support and services to meet the complex needs of all children and families in New Mexico's child welfare system.

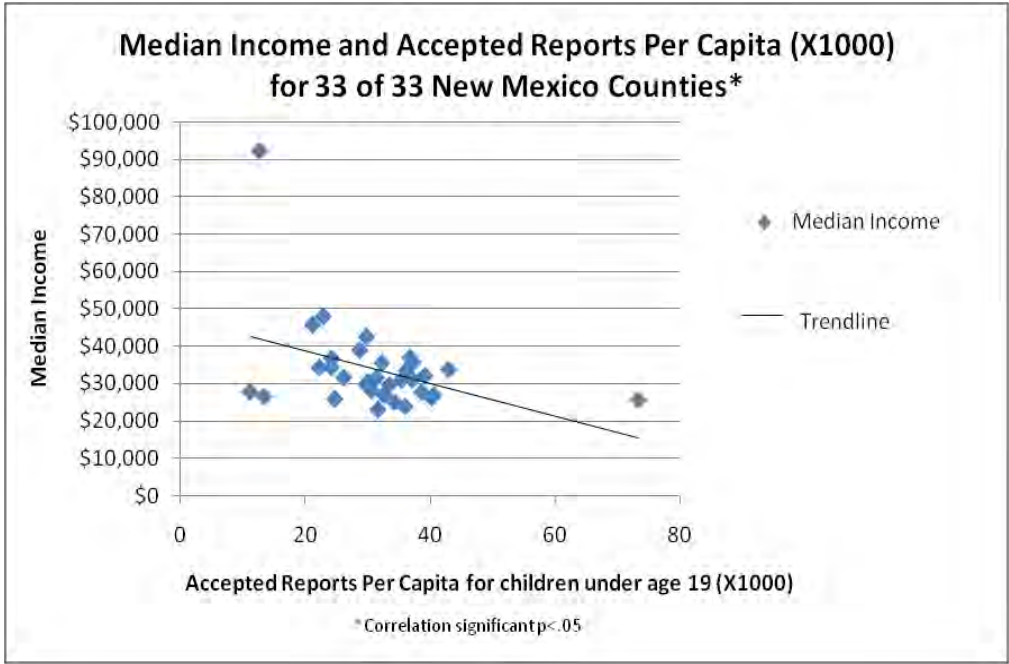

¹Drake, B. & Pandey, S. (1996). Understanding the relationship between neighborhood poverty and specific types of child maltreatment. *Child Abuse & Neglect*, 20, 1003-1018.
²Sedlack, A. J. & Broadhurst, D. D. (1996). *Third national incidence study of child abuse and neglect: Final report*. Washington, DC: U.S. Department of Health and Human Services.



Protective Services Initiatives

- To continue efforts ensuring timely response to reports of maltreatment, enhancing voluntary services to at risk families, providing safe homes for children in out-of-home care, and working with families to address the risk issues that contribute to child maltreatment
- To improve outcomes addressing the unique need of older youth in faster care in the areas of education, financial assistance and housing
- To enhance visitation with children in foster care through staff training, tracking mechanisms and quality assurance reviews
- To expand foster and adoptive family recruitment efforts to increasing the number of placement resources available for children needing homes
- To partner with the New Mexico Court Improvement Project and the courts to expedite permanency for children by reducing delays, minimizing the need for continuances, expediting appeals and enhancing the quality of representation
- To facilitate the active engagement of parents, foster parents and youth in case planning through Team Decision Making, adoption mediation, video conference and increasing the participation of incarcerated parents

Children, Youth and Families

Vision

The Children, Youth and Families Department partners with communities to strengthen families in New Mexico to be productive and self-sufficient.

Mission

CYFD believes in the strengths and resiliency of families who are our partners and for whom we advocate to enhance their safety and well-being. We respectfully serve and support children and families and supervise youth in responsive, community-based system of care that is client-centered, family-focused and culturally competent.

CIBOLA COUNTY (NW REGION 1/GEORGIA SANCHEZ COUNTY MANGER)

According to the US Census in 2005, Cibola County attained an overall population of 25,595 or 1.43% of the state's total population. There were 7,845 children in the county in 2005; this represents 1.5% of the state's total children under 18. While the whole county accounts for 1.5% of the state's total children under 18, Cibola County had **2.80%** of the state's total children in care as of June 30, 2008.

	Race and Ethnicity			
	Cibola ¹		Total Population ²	
	Children Under 19 yrs	Children Under 19 yrs of Hispanic Origin	Cibola	New Mexico
Total Population	8,304	2,737	25,595	1,854,938
White	45.6%	90.1%	39.6%	66.8%
Black	1.0%	1.4%	1.0%	1.9%
American Indian or Alaskan Native	51.8%	7.0%	40.3%	9.5%
Asian	0.0%	0.1%	0.4%	1.1%
Native Hawaiian or Other Pacific Islander	0.0%	0.1%	0.1%	0.1%
Some other Race	1.1%	1.0%	15.4%	17.0%
Hispanic or Latino			33.4%	42.1%
Under 18 yrs			7,845	511,768
% of Families Living under the poverty Level			21.5%	14.5%

Children In Care End 06/30/08 Cibola County		
HISPANIC	No	Yes
% of State Total	3.4%	2.4%
RACE	Total	% of State Total
American Indian or Alaskan Native	34	13.08%
Asian	0	0.00%
Black or African American	1	0.60%
Native Hawaiian or other Pacific Islander	0	0.00%
Unable to Determine	0	0.00%
White	27	1.54%
Total	62	2.80%

Source: SM0907

1. Source: U.S. Census Bureau, Population Division\Bureau of Business and Economic Research, Univ. of New Mexico.
2. Source: U.S. Census Bureau\State and County QuickFACTS

Age of Children in Care End 06/30/08											
County	< 1 yr		1 - 5 yrs		6 - 10 yrs		11 - 15 yrs		16 - 17 yrs		Total
	#	% of State Total In Age Range	#	% of State Total In Age Range	#	% of State Total In Age Range	#	% of State Total In Age Range	#	% of State Total In Age Range	
Cibola	2	1.7%	25	3.0%	16	2.7%	14	3.0%	5	2.3%	62
Region Total	21	17.9%	178	21.5%	130	21.9%	106	23.0%	33	15.0%	468
State Total	117	5.3%	826	37.3%	593	26.7%	461	20.8%	220	9.9%	2,217

Source: SM0907



CIBOLA COUNTY (NW REGION 1/GEORGIA SANCHEZ COUNTY MANGER)

PROTECTIVE SERVICES REPORTS AND INVESTIGATIONS - QUARTER 4 SFY 08: APRIL - JUNE 2008

County	Accepted Reports	Investigations						County % of State Total Investigations ¹	Number of Children Victims	Victim Rate per 1,000 Children ²
		Substantiated		Unsubstantiated		Total Investigations				
Cibola	34	11	52.4%	10	47.6%	21	0.6%	15	7.6	
Region Total	672	177	27.7%	463	72.3%	640	17.7%	291	9.3	
State Total	3,489	924	25.6%	2,684	74.4%	3,606	100.0%	1,410	11.0	

Note: Not all "accepted reports" result in investigations completed during the period under review.

- Both County and Regional data are calculated as a % of the State's total investigations for the period under review.
- For the quarterly *360 Degrees* County Profiles Report this information is calculated by annualizing the quarterly data. For the SFY Annual *360 Degrees* County Profiles Report this information is calculated, based on four quarters of reported data.

Source: SM01a02 and SM06a01

HOW ARE WE DOING?
By comparing "total investigations" for the quarter with "accepted reports" for the quarter, you can get a **sense** of work flow. To get a further sense of work flow, also review the cases with a "pending over 30 days" status and the case weight information for each county.

CPS ALLEGATION TYPES OF CHILD MALTREATMENT - QUARTER 4 SFY 08: APRIL - JUNE 2008

County	Physical Abuse					Sexual Abuse					Physical Neglect					Totals				
	Total	Substantiated	Unsubstantiated	Total	Substantiated	Unsubstantiated	Total	Substantiated	Unsubstantiated	Total	Substantiated	Unsubstantiated	Total	Substantiated	Unsubstantiated					
Cibola	15	5	33.3%	10	66.7%	0	0	0.0%	0	0.0%	34	15	44.1%	19	55.9%	49	20	40.8%	29	59.2%
Region Total	476	119	25.0%	357	75.0%	50	10	20.0%	40	80.0%	1,267	347	27.4%	920	72.6%	1,793	476	26.5%	1,317	73.5%
State Total	2,585	489	18.9%	2,096	81.1%	298	64	21.5%	234	78.5%	6,746	1,759	26.1%	4,987	73.9%	9,629	2,312	24.0%	7,317	76.0%

Note: In every investigation there may be multiple allegations of maltreatment for one or more children. In counties with small populations, very small numbers in any category may render suspect any data collected during the period under review.

Source: SM06a01



PENDING INVESTIGATIONS: JUNE 2008

County	Reports Without An Investigation After 30 days		Pending Over 30 Days						Pending Less Than 30 Days		
	05/08	06/08	Baseline 11/04 Total	05/08 Total	06/08 Total	Priority Levels 06/08			Baseline 11/04 Total	05/08 Total	06/08 Total
						E	P1	P2			
Cibola	1	0	11	91	97	11	17	69	15	8	7
Region Total	1	1	1,297	342	349	27	73	248	286	187	117
State Total	6	4	4,917	1,269	1,289	114	223	951	1,296	1,079	787

Source : SM06a01

CIBOLA COUNTY (NW REGION 1/GEORGIA SANCHEZ COUNTY MANGER)

CHILDREN IN AN OUT OF HOME PLACEMENT FOR MORE THAN TEN DAYS WITH AN INITIAL EPSDT¹ EXAMINATION 4TH QUARTER SFY 08



County	Children With Initial EPSDT Exam During Reporting Period		Children Without Initial EPSDT Exam During Reporting Period		Total Children in Out of Home Placement Greater Than 10 Days ²	Children with Initial EPSDT Within 30 Days	
	#	%	#	%	#	#	%
Cibola	0	0.0%	4	100.0%	4	0	0.0%
Region Total	16	39.0%	25	61.0%	41	16	39.0%
State Total	133	47.3%	148	52.7%	281	115	40.9%

1. EPSDT = Early and Periodic Screening, Diagnosis and Treatment Medicaid Medical Visits.

2. Report counts all children entering care during the parameter period and remaining in care more than 10 days.

Source: SM10a36

ADOPTION AND ADOLESCENT RESOURCE TEAM –4TH QUARTER SFY 08

	ADOPTION MEASURES NOT ACHIEVED	Total Cases	Not Achieved
			as % of Total Cases
Cibola	7	184	3.8%
Region Total	16	804	2.0%
State Total	34	2721	1.2%

ADOPTION AND ADOLESCENT RESOURCE TEAM –4TH QUARTER SFY 08

	INDEPENDENT LIVING MEASURES NOT ACHIEVED	Total Cases	Not Achieved
			as % of Total Cases
Cibola	1	45	2.2%
Region Total	5	163	3.1%
State Total	20	1143	1.7%

Source: JTS Database

Permanency Worker Case Weights SM0904 June 2008 Monthly Report

County	Number of Children in Custody as of 06/30/08	Number of Permanency Worker Positions as of 06/30/08	Number of Children per Permanency Worker as of 06/08	# of PS Investigation Worker Positions	Total # PS Accepted Reports 2007	Total # PS Completed Investigations 2006	Total # PS Completed Investigations 2007	% of Increase/Decrease in Investigations from CY06	Pending Investigation over 30 days 12/07	CY07 Avg Investigations Completed per Yr per worker	CY07 Avg Investigations Completed per Mo per worker
Cibola	68	3.5	19.4	2.5	213	231	172	-25.5%	42	68.8	5.7
Region Total	513	30.5	16.8	26.5	2,992	3,275	3,394	3.6%	217	128.1	10.7
State Total	2,427	147.5	16.5	132.5	15,424	16,116	16,005	-0.7%	1,065	120.8	10.1

Source: June Monthly 2008 SM0904
FTE Position Responsible for Permanency Planning
Includes 102 Children w/No Plan

Investigation Worker Case Weights Report CY 2007

County	Number of Children in Custody as of 06/30/08	Number of Permanency Worker Positions as of 06/30/08	Number of Children per Permanency Worker as of 06/08	# of PS Investigation Worker Positions	Total # PS Accepted Reports 2007	Total # PS Completed Investigations 2006	Total # PS Completed Investigations 2007	% of Increase/Decrease in Investigations from CY06	Pending Investigation over 30 days 12/07	CY07 Avg Investigations Completed per Yr per worker	CY07 Avg Investigations Completed per Mo per worker
Cibola	68	3.5	19.4	2.5	213	231	172	-25.5%	42	68.8	5.7
Region Total	513	30.5	16.8	26.5	2,992	3,275	3,394	3.6%	217	128.1	10.7
State Total	2,427	147.5	16.5	132.5	15,424	16,116	16,005	-0.7%	1,065	120.8	10.1

Source: SM01a02

CIBOLA COUNTY (NW REGION 1/GEORGIA SANCHEZ COUNTY MANGER)

POINT IN TIME MEASURES: JUNE 30, 2008

County Cibola	Number	Region Total	State Total	% of State Total
NUMBER OF CHILDREN IN CARE (SM0907)	62	468	2,217	2.80%
• AVERAGE LENGTH OF STAY IN FOSTER CARE (12 ROLLING MONTHS SPSS)	27.8	22.5	21.5	
NUMBER OF FOSTER CARE PROVIDERS (PM02a01)	23	219	1,090	2.11%
NUMBER OF ADOPTION PROVIDERS (PM02a01)	21	328	1,820	1.15%
NUMBER OF CHILDREN WITH A PLAN OF ADOPTION (Sm0803)	30	239	899	3.34%
• NUMBER CHILDREN FREED AND WAITING (RP08-12/SM0803)	18	124	538	3.35%
• NUMBER OF CHILDREN FREED AND WAITING (WITH RESOURCES) (SM0803)	2	25	133	1.50%
• NUMBER OF CHILDREN FREED AND WAITING (WITHOUT RESOURCES) (SM0803)	16	99	405	3.95%
PERMANENT PLAN LIVING ARRANGEMENT (SM0904)	6	24	170	3.53%
WORKER VISITS WITH CHILDREN IN CARE (SM08-06)	Coming Soon			

**Permanency Plan Goals of Children in Custody
Cibola County N = 67
Point in Time - June 30, 2008
Source: SM0904**

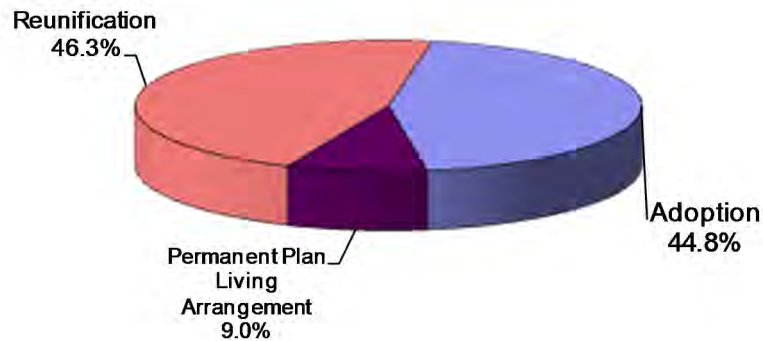

**Permanency Plan Goals of Children in Custody
New Mexico N = 2,252
Point in Time - June 30, 2008
Source: SM0904**

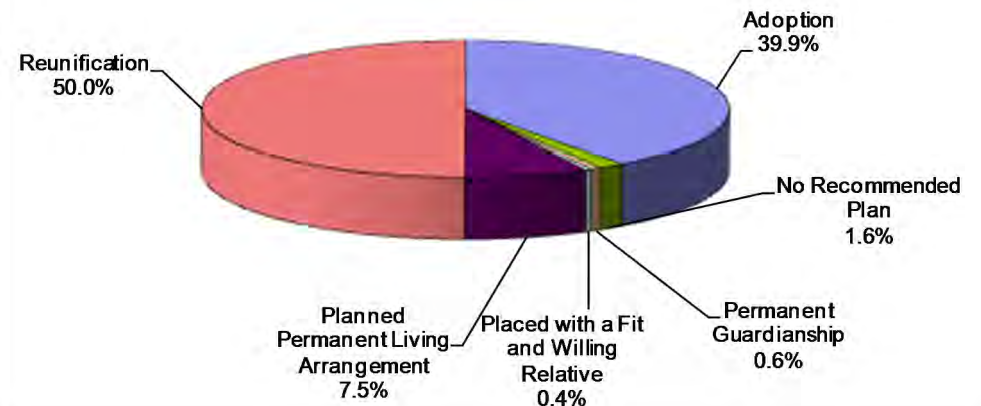

CIBOLA COUNTY (NW REGION 1/GEORGIA SANCHEZ COUNTY MANGER)

RECURRENCE OF SUBSTANTIATED MALTREATMENT WITHIN 6 MONTHS OF A PREVIOUSLY SUBSTANTIATED REPORT OF MALTREATMENT

County Cibola	Total # of Maltreatment Victims	# With Recurrence	% With Recurrence
4th Qtr SFY 08	2	0	0.0%
Region Total	240	20	8.3%
State Total	1,212	99	8.2%

Round 1 Federal National Standard = No more than 6.1%
New Mexico SFY 08 Standard = No more than 7.0%

Source: SM0907

Note: SFY = State Fiscal Year. In New Mexico the State Fiscal year is July 1 through June 30 of the following year.

CHILDREN MALTREATED IN FOSTER CARE (PERFORMANCE OVER A ROLLING 12 MONTHS PERIOD)

County Cibola	Total # of Children in Care	# Maltreated	% of Maltreated in Foster Care
4th Qtr SFY 08	78	0	0.00%
Region Total	871	5	0.57%
State Total	4,645	19	0.41%

Round 1 Federal National Standard = No more than 0.57%
New Mexico SFY08 State Standard = No more than 0.57%

Source: SM0907

CHILDREN IN FOSTER CARE FOR UP TO 12 MONTHS WITH NO MORE THAN TWO PLACEMENT SETTING

County Cibola	Total	# With Two or Fewer	% With Two or Fewer
4th Qtr SFY 08	20	11	55.0%
Region Total	270	214	79.3%
State Total	1,442	1,084	75.2%

Round 1 Federal National Standard = At or Above 86.7%
New Mexico SFY 08 Standard = At or Above 86.7%

Source: SM0907

CHILDREN REENTERING CARE WITHIN TWELVE MONTHS OF A PRIOR EPISODE

County Cibola	Total Entering Care #	# Reentering Within 12 Months	% Reentering Within 12 Months
4th Qtr SFY 08	5	1	20.0%
Region Total	111	10	9.0%
State Total	579	48	8.3%

Round 1 Federal National Standard = No More than 8.6%
New Mexico SFY 08 Standard = No Standard

Source: SM0907

CHILDREN REUNIFIED IN LESS THAN TWELVE MONTHS OF ENTRY INTO CARE

County Cibola	Total # Reunified	# Reunified less than 12 mos	% Reunified less than 12 mos
4th Qtr SFY 08	3	1	33.3%
Region Total	85	59	69.4%
State Total	407	297	73.0%

Round 1 Federal National Standard = At or above 76.2%
New Mexico SFY 08 State Standard = At or above 85.0%

Source: SM0907

CHILDREN WITH A FINALIZED ADOPTION WITHIN 24 MONTHS OF ENTRY INTO CARE

County Cibola	Total # Adopted	# <24 mos.	% <24 mos.
4th Qtr SFY 08	1	0	0.0%
Region Total	23	11	47.8%
State Total	77	31	40.3%

Round 1 Federal National Standard = at least 32.0%
New Mexico SFY 08 Standard = At least 34.0%

Source: SM0907

CIBOLA COUNTY (NW REGION 1/GEORGIA SANCHEZ COUNTY MANGER)

Trends of Recurrence of Substantiated Maltreatment Within 6 Months of a Previously Substantiated Report of Maltreatment
ACF National Standard = 6.1%

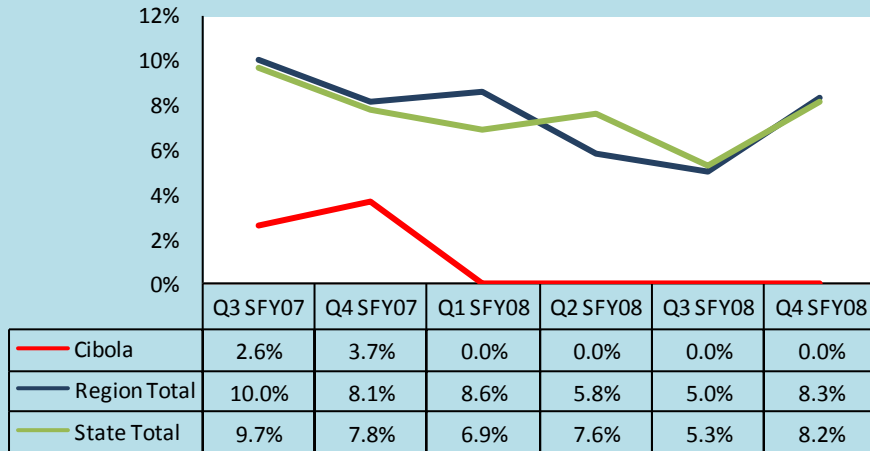

Trends of Children Reentering Care within Twelve Months of a Prior Episode
ACF National Standard = 8.6%

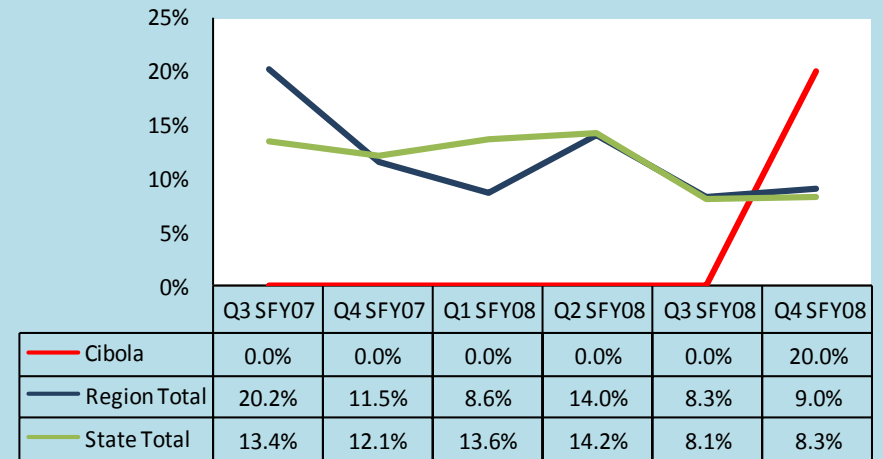

Trends of Children Maltreated in Foster Care (performance over Rolling 12 Months)
ACF National Standard = 0.57%

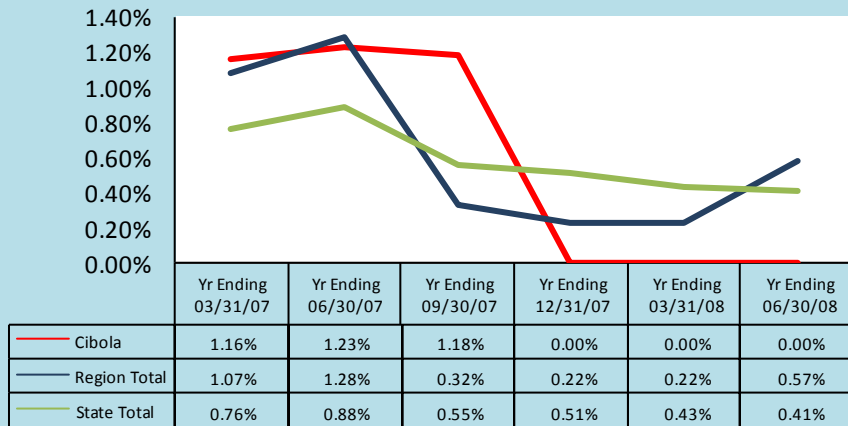

Trends of Children With a Finalized Adoption Within 24 Months of Entry Into Care
ACF National Standard = 32.0%

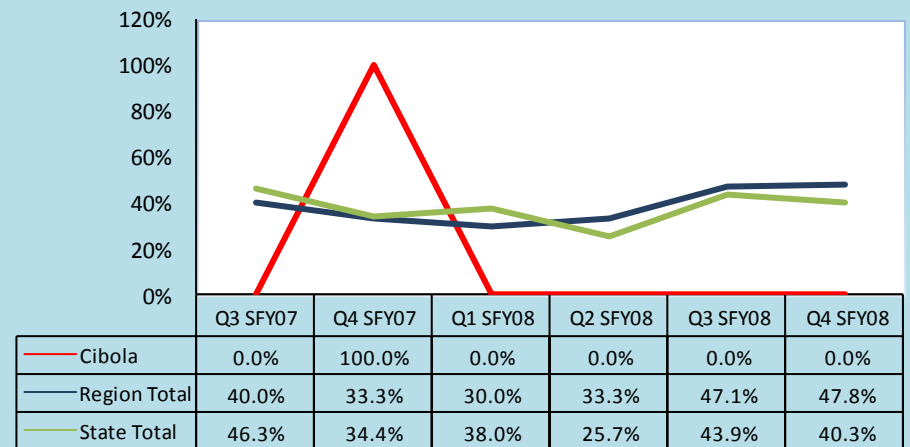

Note: The reader should note that in the instance of existing children maltreated in Foster Care, cases are carried forward in the calculation for 12 rolling months. Thus trend data will display the existing cases for 12 consecutive months. For this reason elevated levels across multiple quarter may not indicate new cases for this measure.

CIBOLA COUNTY (NW REGION 1/GEORGIA SANCHEZ COUNTY MANGER)

PROTECTIVE SERVICES REPORTS AND INVESTIGATIONS - SFY 08: JULY 1, 2007 - JUNE 31, 2008

County	Accepted Reports	Investigations							
		Substantiated	Unsubstantiated	Total Investigations	County % of State Total Investigations ¹	Number of Children Victims	Victim Rate per 1,000 Children		
Cibola	194	50	47.6%	55	52.4%	105	0.7%	74	9.4
Region Total	2,813	877	28.5%	2,201	71.5%	3,078	20.6%	1,248	10.0
State Total	14,232	3,733	24.9%	11,240	75.1%	14,973	100.0%	5,281	10.3

State Fiscal Year Data 2008

Note: Not all "accepted reports" result in investigations completed during the period under review.

1. Both County and Regional data are calculated as a % of the State's total investigations for the period under review.

Source: SM01a02 and SM06a01

CPS ALLEGATION TYPES OF CHILD MALTREATMENT - SFY 08: JULY 1, 2007 - JUNE 31, 2008

County	Physical Abuse				Sexual Abuse				Physical Neglect				Totals							
	Total	Substantiated	Unsubstantiated	%	Total	Substantiated	Unsubstantiated	%	Total	Substantiated	Unsubstantiated	%	Total	Substantiated	Unsubstantiated	%				
Cibola	67	34	50.7%	33	49.3%	6	5	83.3%	1	16.7%	208	70	33.7%	138	66.3%	281	109	38.8%	172	61.2%
Region Total	2,411	600	24.9%	1,811	75.1%	266	42	15.8%	224	84.2%	5,855	1,481	25.3%	4,374	74.7%	8,532	2,123	24.9%	6,409	75.1%
State Total	11,124	2,153	19.4%	8,971	80.6%	1,342	246	18.3%	1,096	81.7%	27,701	6,784	24.5%	20,917	75.5%	40,167	9,183	22.9%	30,984	77.1%

Note: In every investigation there may be multiple allegations of maltreatment for one or more children. In counties with small populations, very small numbers in any category may render suspect any data collected during the period under review.

Source: SM06a01

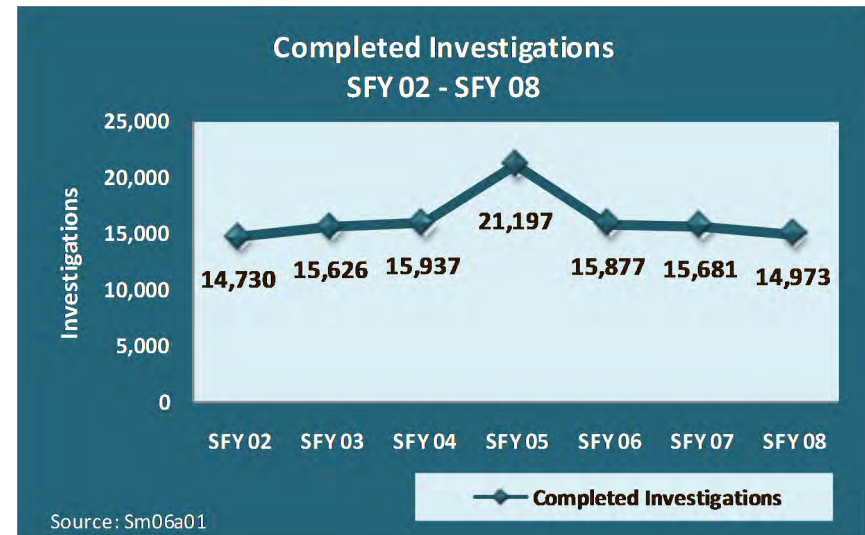
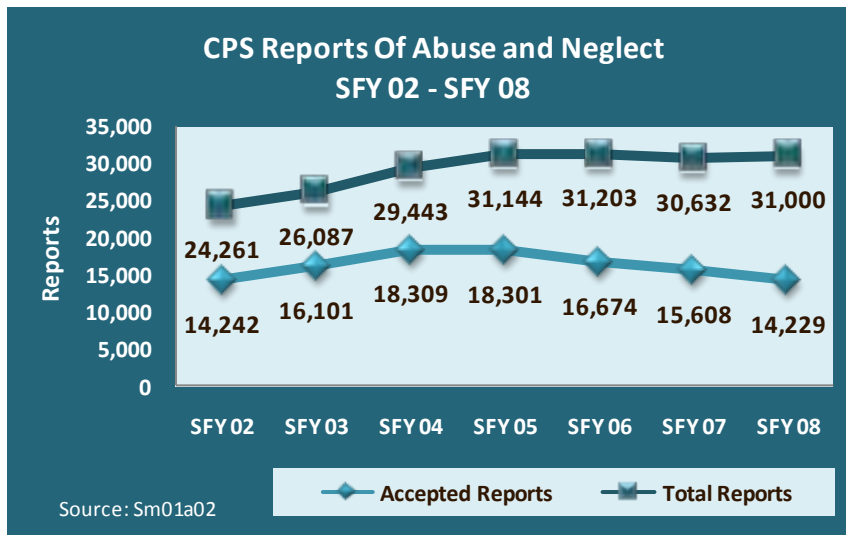

CIBOLA COUNTY (NW REGION 1/GEORGIA SANCHEZ COUNTY MANGER)

RECURRENCE OF SUBSTANTIATED MALTREATMENT WITHIN 6 MONTHS OF A PREVIOUSLY SUBSTANTIATED REPORT OF MALTREATMENT

County Cibola	Total # of Maltreatment Victims	# With Recurrence	% With Recurrence
SFY 08	59	10	16.9%
Region Total	1,102	65	5.9%
State Total	5,024	343	6.8%

Round 1 Federal National Standard = No more than 6.1%
New Mexico SFY 08 Standard = No more than 7.0%

Source: SM0907

CHILDREN WITH A FINALIZED ADOPTION WITHIN 24 MONTHS OF ENTRY INTO CARE

County Cibola	Total # Adopted	# <24 mos.	%<24 mos.
SFY 08	2	0	0.0%
Region Total	58	24	41.4%
State Total	408	144	35.3%

Round 1 Federal National Standard = at least 32.0%
New Mexico SFY 08 Standard = At least 34.0%

Source: SM0907

State Fiscal Year Data 2008

CHILDREN REUNIFIED IN LESS THAN TWELVE MONTHS OF ENTRY INTO CARE

County Cibola	Total # Reunified	# Reunified less than 12 mos	% Reunified less than 12 mos
SFY 08	9	2	22.2%
Region Total	314	211	67.2%
State Total	1,538	1,109	72.1%

Round 1 Federal National Standard = At or above 76.2%
New Mexico SFY 08 State Standard = At or above 85.0%

Source: SM0907

CHILDREN IN FOSTER CARE FOR UP TO 12 MONTHS WITH NO MORE THAN TWO PLACEMENT SETTING

County Cibola	Total	# With Two or Fewer	% With Two or Fewer
SFY 08	27	20	74.1%
Region Total	518	445	85.9%
State Total	2,520	2,101	83.4%

Round 1 Federal National Standard = At or Above 86.7%
New Mexico SFY 08 Standard = At or Above 86.7%

Source: SM0907



Photos by Gene Peach

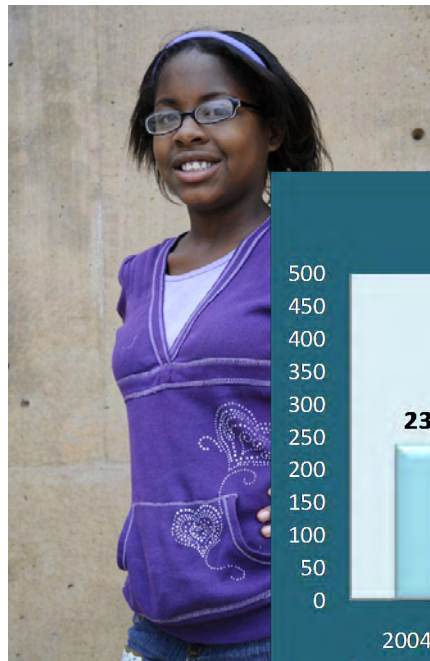

Number Children Adopted SFY 2004 - SFY 2008



Source: Sm0803 and Sm0804

MCKINLEY COUNTY (NW REGION 1/LUCINDA NAKAI COUNTY MANAGER)

According to the US Census in 2005 McKinley, County attained an overall population of 74,798 or 4.00% of the state's total population. There were 28,411 children in the county in 2005; this represents 5.6 % of the state's total children under 18. While the whole county accounts for **5.6%** of the state's total children under 18, McKinley County had **1.67%** of the state's total children in care as of June 30, 2008.

	Race and Ethnicity			
	McKinley ¹		Total Population ²	
	Children Under 19 yrs	Children Under 19 yrs of Hispanic Origin	McKinley	New Mexico
Total Population	27,647	3,071	74,798	1,854,938
White	14.2%	67.9%	16.4%	66.8%
Black	0.5%	1.4%	0.4%	1.9%
American Indian or Alaskan Native	83.7%	28.1%	74.7%	9.5%
Asian	0.0%	0.1%	0.5%	1.1%
Native Hawaiian or Other Pacific Islander	0.0%	0.1%	0.0%	0.1%
Some other Race	1.4%	2.2%	5.5%	17.0%
Hispanic or Latino			12.5%	42.1%
Under 18 yrs			28,411	511,768
% of Families Living under the poverty Level			31.9%	14.5%

1. Source: U.S. Census Bureau, Population Division\Bureau of Business and Economic Research, Univ. of New Mexico.
 2. Source: U.S. Census Bureau\State and County QuickFACTS

Children In Care End 06/30/08 McKinley County		
HISPANIC	No	Yes
% of State Total	2.8%	0.8%
RACE		Total
American Indian or Alaskan Native		35
Asian		0
Black or African American		0
Native Hawaiian or other Pacific Islander		0
Unable to Determine		0
White		2
Total		37

Source: SM0907

Age of Children in Care End 06/30/08											
County	< 1 yr		1 - 5 yrs		6 - 10 yrs		11 - 15 yrs		16 - 17 yrs		Total
	#	% of State Total In Age Range	#	% of State Total In Age Range	#	% of State Total In Age Range	#	% of State Total In Age Range	#	% of State Total In Age Range	
McKinley	2	1.7%	14	1.7%	14	2.4%	5	1.1%	2	.9%	37
Region Total	21	17.9%	178	21.5%	130	21.9%	106	23.0%	33	15.0%	468
State Total	117	5.3%	826	37.3%	593	26.7%	461	20.8%	220	9.9%	2,217

Source: SM0907



MCKINLEY COUNTY (NW REGION 1/LUCINDA NAKAI COUNTY MANAGER)

PROTECTIVE SERVICES REPORTS AND INVESTIGATIONS - QUARTER 4 SFY 08: APRIL -JUNE 2007

County	Accepted Reports	Investigations						County % of State Total Investigations ¹	Number of Children Victims	Victim Rate per 1,000 Children ²
		Substantiated	Unsubstantiated	Total Investigations	Substantiated	Unsubstantiated	Total Investigations			
McKinley	74	27	27.8%	70	72.2%	97	2.7%	39	5.5	
Region Total	672	177	27.7%	463	72.3%	640	17.7%	291	9.3	
State Total	3,489	924	25.6%	2,684	74.4%	3,606	100.0%	1,410	11.0	

Note: Not all "accepted reports" result in investigations completed during the period under review.

1. Both County and Regional data are calculated as a % of the State's total investigations for the period under review.
2. For the quarterly *360 Degrees* County Profiles Report this information is calculated by annualizing the quarterly data. For the SFY Annual *360 Degrees* County Profiles Report this information is calculated, based on four quarters of reported data.

Source: SM01a02 and SM06a01

HOW ARE WE DOING?
By comparing "total investigations" for the quarter with "accepted reports" for the quarter, you can get a **sense** of work flow. To get a further sense of work flow, also review the cases with a "pending over 30 days" status and the case weight information for each county.

CPS ALLEGATION TYPES OF CHILD MALTREATMENT - QUARTER 4 SFY 08: APRIL - JUNE 2008

County	Physical Abuse					Sexual Abuse					Physical Neglect				Totals					
	Total	Substantiated	Unsubstantiated	Total	Substantiated	Unsubstantiated	Total	Substantiated	Unsubstantiated	Total	Substantiated	Unsubstantiated	Total	Substantiated	Unsubstantiated					
McKinley	72	21	29.2%	51	70.8%	4	0	0.0%	4	100.0%	187	45	24.1%	142	75.9%	263	66	25.1%	197	74.9%
Region Total	476	119	25.0%	357	75.0%	50	10	20.0%	40	80.0%	1,267	347	27.4%	920	72.6%	1,793	476	26.5%	1,317	73.5%
State Total	2,585	489	18.9%	2,096	81.1%	298	64	21.5%	234	78.5%	6,746	1,759	26.1%	4,987	73.9%	9,629	2,312	24.0%	7,317	76.0%

Note: In every investigation there may be multiple allegations of maltreatment for one or more children. In counties with small populations, very small numbers in any category may render suspect any data collected during the period under review.

Source: SM06a01



PENDING INVESTIGATIONS: JUNE 2008

County	Reports Without An Investigation After 30 days		Pending Over 30 Days						Pending Less Than 30 Days		
	05/08	06/08	Baseline 11/04 Total	05/08 Total	06/08 Total	Priority Levels 06/08			Baseline 11/04 Total	05/08 Total	06/08 Total
						E	P1	P2			
McKinley	0	0	46	80	70	5	22	43	37	31	12
Region Total	1	1	1,297	342	349	27	73	248	286	187	117
State Total	6	4	4,917	1,269	1,289	114	223	951	1,296	1,079	787

Source : SM06a01

MCKINLEY COUNTY (NW REGION 1/LUCINDA NAKAI COUNTY MANAGER)

CHILDREN IN AN OUT OF HOME PLACEMENT FOR MORE THAN TEN DAYS WITH AN INITIAL EPSDT¹ EXAMINATION 4TH QUARTER SFY 08



County	Children With Initial EPSDT Exam During Reporting Period		Children Without Initial EPSDT Exam During Reporting Period		Total Children in Out of Home Placement Greater Than 10 Days ²	Children with Initial EPSDT Within 30 Days	
	#	%	#	%	#	#	%
McKinley	0	0.0%	10	100.0%	10	0	0.0%
Region Total	16	39.0%	25	61.0%	41	16	39.0%
State Total	133	47.3%	148	52.7%	281	115	40.9%

1. EPSDT = Early and Periodic Screening, Diagnosis and Treatment Medicaid Medical Visits.

2. Report counts all children entering care during the parameter period and remaining in care more than 10 days.

Source: SM10a36

ADOPTION AND ADOLESCENT RESOURCE TEAM –4TH QUARTER SFY 08

	ADOPTION MEASURES NOT ACHIEVED	Total Cases	Not Achieved as % of Total Cases
McKinley	1	153	0.7%
Region Total	16	804	2.0%
State Total	34	2721	1.2%

ADOPTION AND ADOLESCENT RESOURCE TEAM –4TH QUARTER SFY 08

	INDEPENDENT LIVING MEASURES NOT ACHIEVED	Total Cases	Not Achieved as % of Total Cases
McKinley	2	15	13.3%
Region Total	5	163	3.1%
State Total	20	1143	1.7%

Source: JTS Database

Permanency Worker Case Weights SM0904 June 2008 Monthly Report

County	Number of Children in Custody as of 06/30/08	Number of Permanency Worker Positions as of 06/30/08	Number of Children per Permanency Worker as of 06/08
McKinley	45	3	15.0
Region Total	513	31	16.8
State Total	2,427	148	16.5

Investigation Worker Case Weight Report CY 2007

County	# of PS Investigation Worker Positions	Total # PS Accepted Reports 2007	Total # PS Completed Investigations 2006	Total # PS Completed Investigations 2007	% of Increase/Decrease in Investigations from CY06	Pending Investigation over 30 days 12/07	CY07 Avg Investigations Completed per Yr per worker	CY07 Avg Investigations Completed per Mo per worker
McKinley	4.0	323	398	301	-24.4%	52	75.3	6.3
Region Total	26.5	2,992	3,275	3,394	3.6%	217	128.1	10.7
State Total	132.5	15,424	16,116	16,005	-0.7%	1,065	120.8	10.1

Source: June Monthly 2008 SM0904
FTE Position Responsible for Permanency Planning
Includes 102 Children w/No Plan

Source: SM01a02

POINT IN TIME MEASURES: JUNE 30, 2008

County McKinley	Number	Region Total	State Total	% of State Total
NUMBER OF CHILDREN IN CARE (SM0907)	37	468	2,217	1.67%
• AVERAGE LENGTH OF STAY IN FOSTER CARE (12 ROLLING MONTHS SPSS)	21.7	22.5	21.5	
NUMBER OF FOSTER CARE PROVIDERS (PM02a01)	19	219	1,090	1.74%
NUMBER OF ADOPTION PROVIDERS (PM02a01)	32	328	1,820	1.76%
NUMBER OF CHILDREN WITH A PLAN OF ADOPTION (Sm0803)	18	239	899	2.00%
• NUMBER CHILDREN FREED AND WAITING (RP08-12/SM0803)	7	124	538	1.30%
• NUMBER OF CHILDREN FREED AND WAITING (WITH RESOURCES) (SM0803)	2	25	133	1.50%
• NUMBER OF CHILDREN FREED AND WAITING (WITHOUT RESOURCES) (SM0803)	16	99	405	3.95%
PERMANENT PLAN LIVING ARRANGEMENT (SM0904)	1	24	170	0.59%
WORKER VISITS WITH CHILDREN IN CARE (SM08-06)	Coming Soon			

**Permanency Plan Goals of Children in Custody
McKinley County N = 35
Point In Time June 30, 2008
Source: SM0904**

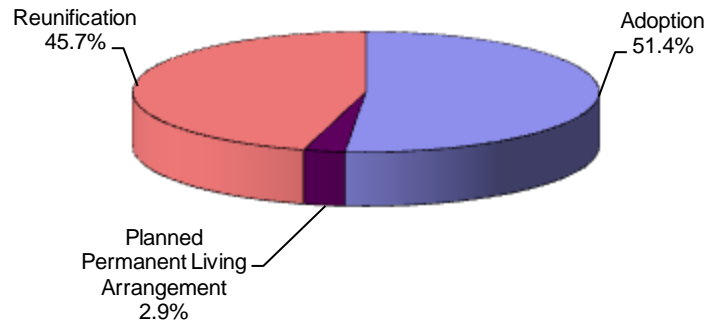

**Permanency Plan Goals of Children in Custody
New Mexico N = 2,252
Point In Time - June 30, 2008
Source: SM0904**

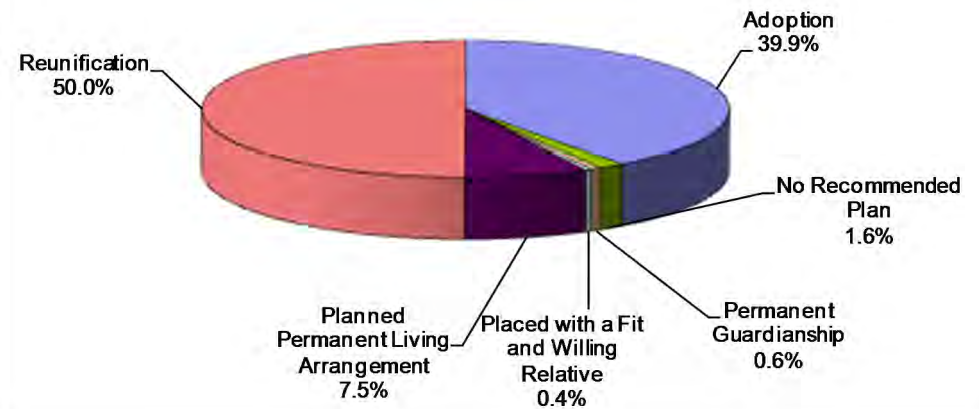

MCKINLEY COUNTY (NW REGION 1/LUCINDA NAKAI COUNTY MANAGER)

RECURRENCE OF SUBSTANTIATED MALTREATMENT WITHIN 6 MONTHS

OF A PREVIOUSLY SUBSTANTIATED REPORT OF MALTREATMENT

County McKinley	Total # of Maltreatment Victims	# With Recurrence	% With Recurrence
4th Qtr SFY 08	25	3	12.0%
Region Total	240	20	8.3%
State Total	1,212	99	8.2%

Round 1 Federal National Standard = No more than 6.1%
New Mexico SFY 08 Standard = No more than 7.0%

Source: SM0907

CHILDREN REENTERING CARE WITHIN TWELVE MONTHS OF A PRIOR EPISODE

County McKinley	Total Entering Care #	# Reentering Within 12 Months	% Reentering Within 12 Months
4th Qtr SFY 08	43	3	7.0%
Region Total	111	10	9.0%
State Total	579	48	8.3%

Round 1 Federal National Standard = No More than 8.6%
New Mexico SFY 08 Standard = No Standard

Source: SM0907

Note: SFY = State Fiscal Year. In New Mexico the State Fiscal year is July 1 through June 30 of the following year.

CHILDREN MALTREATED IN FOSTER CARE (PERFORMANCE OVER A ROLLING 12 MONTHS PERIOD)

County McKinley	Total # of Children in Care	# Maltreated	% of Maltreated in Foster Care
4th Qtr SFY 08	179	0	0.00%
Region Total	871	5	0.57%
State Total	4,645	19	0.41%

Round 1 Federal National Standard = No more than 0.57%
New Mexico SFY08 State Standard = No more than 0.57%

Source: SM0907

CHILDREN REUNIFIED IN LESS THAN TWELVE MONTHS OF ENTRY INTO CARE

County McKinley	Total # Reunified	# Reunified less than 12 mos	% Reunified less than 12 mos
4th Qtr SFY 08	28	16	57.1%
Region Total	85	59	69.4%
State Total	407	297	73.0%

Round 1 Federal National Standard = At or above 76.2%
New Mexico SFY 08 State Standard = At or above 85.0%

Source: SM0907

CHILDREN IN FOSTER CARE FOR UP TO 12 MONTHS WITH NO MORE THAN TWO PLACEMENT SETTING

County McKinley	Total	# With Two or Fewer	% With Two or Fewer
4th Qtr SFY 08	57	51	89.5%
Region Total	270	214	79.3%
State Total	1,442	1,084	75.2%

Round 1 Federal National Standard = At or Above 86.7%
New Mexico SFY 08 Standard = At or Above 86.7%

Source: SM0907

CHILDREN WITH A FINALIZED ADOPTION WITHIN 24 MONTHS OF ENTRY INTO CARE

County McKinley	Total # Adopted	# <24 mos.	%<24 mos.
4th Qtr SFY 08	0	0	0.0%
Region Total	23	11	47.8%
State Total	77	31	40.3%

Round 1 Federal National Standard = at least 32.0%
New Mexico SFY 08 Standard = At least 34.0%

Source: SM0907

Trends of Recurrence of Substantiated Maltreatment Within 6 Months of a Previously Substantiated Report of Maltreatment
ACF National Standard = 6.1%

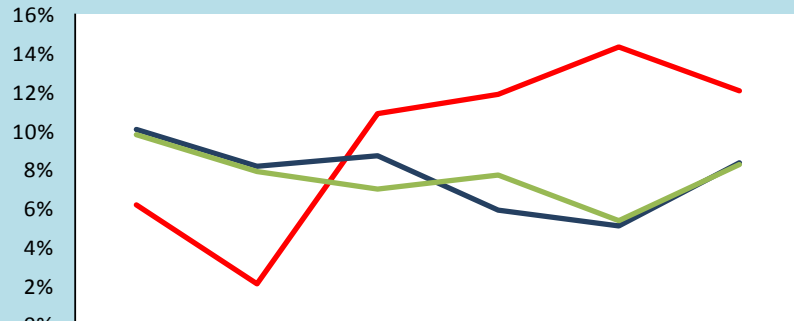

	Q3 SFY07	Q4 SFY07	Q1 SFY08	Q2 SFY08	Q3 SFY08	Q4 SFY08
McKinley	6.1%	2.0%	10.8%	11.8%	14.3%	12.0%
Region Total	10.0%	8.1%	8.6%	5.8%	5.0%	8.3%
State Total	9.7%	7.8%	6.9%	7.6%	5.3%	8.2%

Trends of Children Reentering Care within Twelve Months of A Prior Episode
ACF National Standard = 8.6%

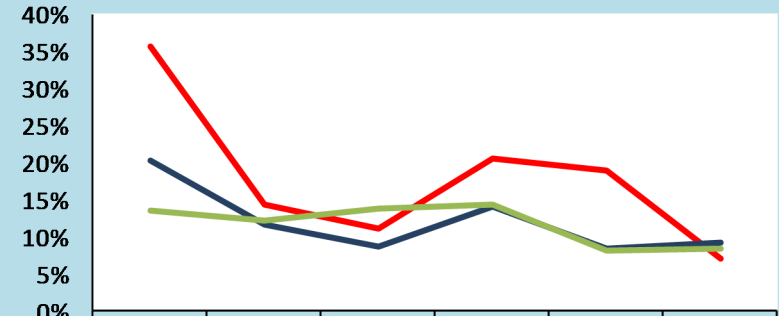

	Q3 SFY07	Q4 SFY07	Q1 SFY08	Q2 SFY08	Q3 SFY08	Q4 SFY08
McKinley	35.7%	14.3%	11.1%	20.5%	18.9%	7.0%
Region Total	20.2%	11.5%	8.6%	14.0%	8.3%	9.0%
State Total	13.4%	12.1%	13.6%	14.2%	8.1%	8.3%

Trends of Children Maltreated in Foster Care (performance over Rolling 12 Months)
ACF National Standard = 0.57%

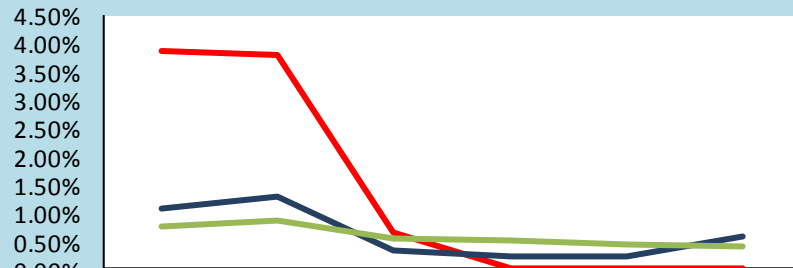

	Yr Ending 03/31/07	Yr Ending 06/30/07	Yr Ending 09/30/07	Yr Ending 12/31/07	Yr Ending 03/31/08	Yr Ending 06/30/08
McKinley	3.87%	3.80%	0.64%	0.00%	0.00%	0.00%
Region Total	1.07%	1.28%	0.32%	0.22%	0.22%	0.57%
State Total	0.76%	0.88%	0.55%	0.51%	0.43%	0.41%

Trends of Children With a Finalized Adoption Within 24 Months of Entry Into Care
ACF National Standard = 32.0%

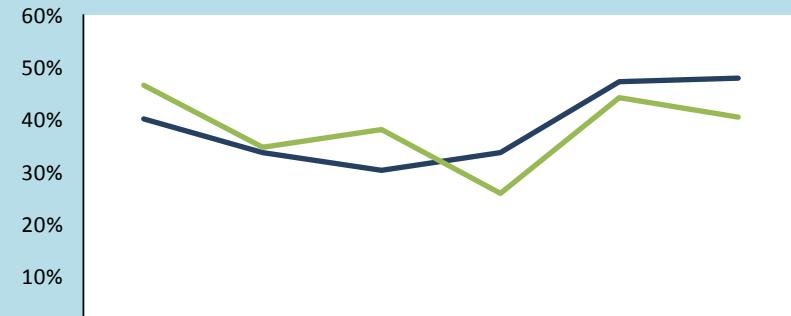

	Q3 SFY07	Q4 SFY07	Q1 SFY08	Q2 SFY08	Q3 SFY08	Q4 SFY08
McKinley	0.0%	0.0%	0.0%	0.0%	0.0%	0.0%
Region Total	40.0%	33.3%	30.0%	33.3%	47.1%	47.8%
State Total	46.3%	34.4%	38.0%	25.7%	43.9%	40.3%

Note: The reader should note that in the instance of existing children maltreated in Foster Care, cases are carried forward in the calculation for 12 rolling months. Thus trend data will display the existing cases for 12 consecutive months. For this reason elevated levels across multiple quarter may not indicate new cases for this measure.

MCKINLEY COUNTY (NW REGION 1/LUCINDA NAKAI COUNTY MANAGER)

PROTECTIVE SERVICES REPORTS AND INVESTIGATIONS - SFY 08: JULY 1, 2007 - JUNE 31, 2008

County	Accepted Reports	Investigations						Victim Rate per 1,000 Children	
		Substantiated	Unsubstantiated	Total Investigations	County % of State Total Investigations ¹	Number of Children Victims			
McKinley	332	132	43.0%	175	57.0%	307	2.1%	200	7.0
Region Total	2,813	877	28.5%	2,201	71.5%	3,078	20.6%	1,248	10.0
State Total	14,232	3,733	24.9%	11,240	75.1%	14,973	100.0%	5,281	10.3

State Fiscal Year Data 2008

Note: Not all "accepted reports" result in investigations completed during the period under review.

1. Both County and Regional data are calculated as a % of the State's total investigations for the period under review.

Source: SM01a02 and SM06a01

CPS ALLEGATION TYPES OF CHILD MALTREATMENT - SFY 08: JULY 1, 2007 - JUNE 31, 2008

County	Physical Abuse				Sexual Abuse				Physical Neglect				Totals							
	Total	Substantiated	Unsubstantiated	%	Total	Substantiated	Unsubstantiated	%	Total	Substantiated	Unsubstantiated	%	Total	Substantiated	Unsubstantiated					
McKinley	228	87	38.2%	141	61.8%	25	5	20.0%	20	80.0%	583	239	41.0%	344	59.0%	836	331	39.6%	505	60.4%
Region Total	2,411	600	24.9%	1,811	75.1%	266	42	15.8%	224	84.2%	5,855	1,481	25.3%	4,374	74.7%	8,532	2,123	24.9%	6,409	75.1%
State Total	11,124	2,153	19.4%	8,971	80.6%	1,342	246	18.3%	1,096	81.7%	27,701	6,784	24.5%	20,917	75.5%	40,167	9,183	22.9%	30,984	77.1%

Note: In every investigation there may be multiple allegations of maltreatment for one or more children. In counties with small populations, very small numbers in any category may render suspect any data collected during the period under review.

Source: SM06a01

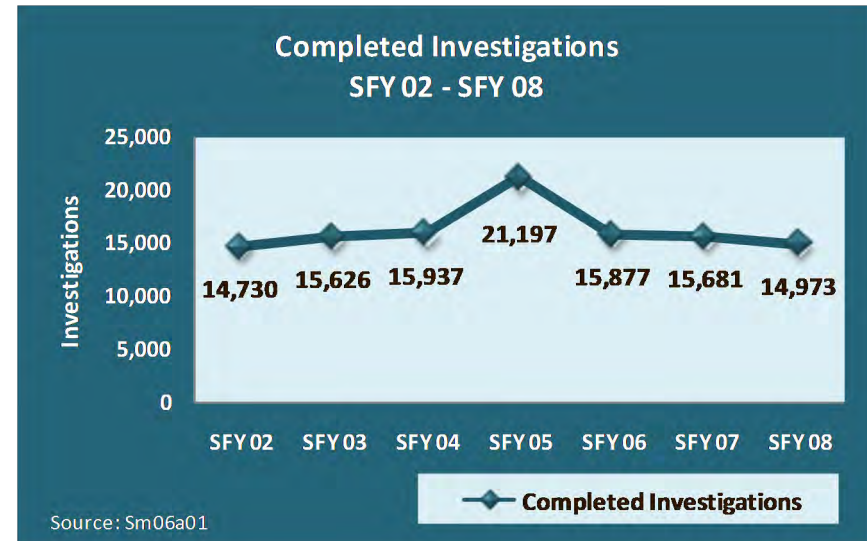
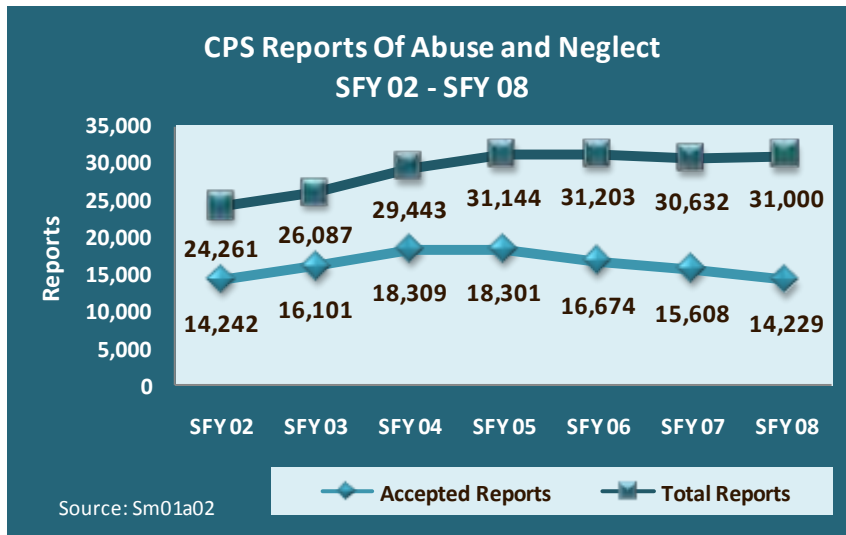

MCKINLEY COUNTY (NW REGION 1/LUCINDA NAKAI COUNTY MANAGER)

RECURRENCE OF SUBSTANTIATED MALTREATMENT WITHIN 6 MONTHS OF A PREVIOUSLY SUBSTANTIATED REPORT OF MALTREATMENT

County McKinley	Total # of Maltreatment Victims	# With Recurrence	% With Recurrence
SFY 08	189	12	6.3%
Region Total	1,102	65	5.9%
State Total	5,024	343	6.8%

Round 1 Federal National Standard = No more than 6.1%
New Mexico SFY 08 Standard = No more than 7.0%

Source: SM0907

CHILDREN WITH A FINALIZED ADOPTION WITHIN 24 MONTHS OF ENTRY INTO CARE

County McKinley	Total # Adopted	# <24 mos.	%<24 mos.
SFY 08	0	0	0.0%
Region Total	58	24	41.4%
State Total	408	144	35.3%

Round 1 Federal National Standard = at least 32.0%
New Mexico SFY 08 Standard = At least 34.0%

Source: SM0907

State Fiscal Year Data 2008

CHILDREN REUNIFIED IN LESS THAN TWELVE MONTHS OF ENTRY INTO CARE

County McKinley	Total # Reunified	# Reunified less than 12 mos	% Reunified less than 12 mos
SFY 08	101	72	71.3%
Region Total	314	211	67.2%
State Total	1,538	1,109	72.1%

Round 1 Federal National Standard = At or above 76.2%
New Mexico SFY 08 State Standard = At or above 85.0%

Source: SM0907

CHILDREN IN FOSTER CARE FOR UP TO 12 MONTHS WITH NO MORE THAN TWO PLACEMENT SETTING

County McKinley	Total	# With Two or Fewer	% With Two or Fewer
SFY 08	158	152	96.2%
Region Total	518	445	85.9%
State Total	2,520	2,101	83.4%

Round 1 Federal National Standard = At or Above 86.7%
New Mexico SFY 08 Standard = At or Above 86.7%

Source: SM0907



Photos by Gene Peach



Number Children Adopted SFY 2004 - SFY 2008



Source: Sm0803 and Sm0804

SAN JUAN COUNTY (NW REGION 1/NICOLE GARCIA COUNTY MANAGER)

According to the US Census in 2005, San Juan County attained an overall population of 113,801 or 6.54% of the state's total population. There were 37,133 children in the county in 2005; this represents 7.3% of the state's total children under 18. While the whole county accounts for 7.3% of the state's total children under 18, San Juan County had 9.38% of the state's total children in care as of March 31, 2008.

	Race and Ethnicity			
	San Juan ¹		Total Population ²	
	Children Under 19 yrs	Children Under 19 yrs of Hispanic Origin	San Juan	New Mexico
Total Population	41,008	7,453	113,801	1,854,938
White	48.1%	88.7%	52.8%	66.8%
Black	0.8%	1.7%	0.4%	1.9%
American Indian or Alaskan Native	48.4%	6.7%	36.9%	9.5%
Asian	0.3%	0.3%	0.3%	1.1%
Native Hawaiian or Other Pacific Islander	0.1%	0.3%	0.0%	0.1%
Some other Race	2.3%	2.2%	6.8%	17.0%
Hispanic or Latino			15.0%	42.1%
Under 18 yrs			37,133	511,768
% of Families Living under the poverty Level			18.0%	14.5%

Children In Care End 06/30/08 San Juan County			
HISPANIC	No	Yes	
% of State Total	17.3%	3.8%	
RACE		Total	% of State Total
American Indian or Alaskan Native		87	33.46%
Asian		0	0.00%
Black or African American		6	3.57%
Native Hawaiian or other Pacific Islander		1	20.00%
Unable to Determine		4	17.39%
White		110	6.27%
Total		208	9.38%

Source: SM0907

1. Source: U.S. Census Bureau, Population Division\Bureau of Business and Economic Research, Univ. of New Mexico.
2. Source: U.S. Census Bureau\State and County QuickFACTS

Age of Children in Care End 06/30/08											
County	< 1 yr		1 - 5 yrs		6 - 10 yrs		11 - 15 yrs		16 - 17 yrs		Total
	#	% of State Total In Age Range	#	% of State Total In Age Range	#	% of State Total In Age Range	#	% of State Total In Age Range	#	% of State Total In Age Range	
San Juan	11	9.4%	86	10.4%	51	8.6%	44	9.5%	16	7.3%	208
Region Total	21	17.9%	178	21.5%	130	21.9%	106	23.0%	33	15.0%	468
State Total	117	5.3%	826	37.3%	593	26.7%	461	20.8%	220	9.9%	2,217



Source: SM0907

SAN JUAN COUNTY (NW REGION 1/NICOLE GARCIA COUNTY MANAGER)

PROTECTIVE SERVICES REPORTS AND INVESTIGATIONS - QUARTER 4 SFY 08: APRIL -JUNE 2007

County	Accepted Reports	Investigations						County % of State Total Investigations ¹	Number of Children Victims	Victim Rate per 1,000 Children ²
		Substantiated	Unsubstantiated	Total Investigations		Substantiated	Unsubstantiated			
San Juan	211	33	21.4%	121	78.6%	154		4.3%	49	5.3
Region Total	672	177	27.7%	463	72.3%	640		17.7%	291	9.3
State Total	3,489	924	25.6%	2,684	74.4%	3,606		100.0%	1,410	11.0

Note: Not all "accepted reports" result in investigations completed during the period under review.

- Both County and Regional data are calculated as a % of the State's total investigations for the period under review.
- For the quarterly *360 Degrees* County Profiles Report this information is calculated by annualizing the quarterly data. For the SFY Annual *360 Degrees* County Profiles Report this information is calculated, based on four quarters of reported data.

Source: SM01a02 and SM06a01

HOW ARE WE DOING?
By comparing "total investigations" for the quarter with "accepted reports" for the quarter, you can get a **sense** of work flow. To get a further sense of work flow, also review the cases with a "pending over 30 days" status and the case weight information for each county.

CPS ALLEGATION TYPES OF CHILD MALTREATMENT - QUARTER 4 SFY 08: APRIL - JUNE 2008

County	Physical Abuse				Sexual Abuse				Physical Neglect				Totals							
	Total	Substantiated	Unsubstantiated	%	Total	Substantiated	Unsubstantiated	%	Total	Substantiated	Unsubstantiated	%	Total	Substantiated	Unsubstantiated	%				
San Juan	137	20	14.6%	117	85.4%	9	4	44.4%	5	55.6%	324	64	19.8%	260	80.2%	470	88	18.7%	382	81.3%
Region Total	476	119	25.0%	357	75.0%	50	10	20.0%	40	80.0%	1,267	347	27.4%	920	72.6%	1,793	476	26.5%	1,317	73.5%
State Total	2,585	489	18.9%	2,096	81.1%	298	64	21.5%	234	78.5%	6,746	1,759	26.1%	4,987	73.9%	9,629	2,312	24.0%	7,317	76.0%

Note: In every investigation there may be multiple allegations of maltreatment for one or more children. In counties with small populations, very small numbers in any category may render suspect any data collected during the period under review.

Source: SM06a01



PENDING INVESTIGATIONS: JUNE 2008

County	Reports Without An Investigation After 30 days		Pending Over 30 Days						Pending Less Than 30 Days		
	05/08	06/08	Baseline 11/04 Total	05/08 Total	06/08 Total	Priority Levels 06/08			Baseline 11/04 Total	05/08 Total	06/08 Total
						E	P1	P2			
San Juan	0	0	537	107	126	6	27	93	94	64	41
Region Total	1	1	1,297	342	349	27	73	248	286	187	117
State Total	6	4	4,917	1,269	1,289	114	223	951	1,296	1,079	787

Source : SM06a01

SAN JUAN COUNTY (NW REGION 1/NICOLE GARCIA COUNTY MANAGER)



CHILDREN IN AN OUT OF HOME PLACEMENT FOR MORE THAN TEN DAYS WITH AN INITIAL EPSDT¹ EXAMINATION 4TH QUARTER SFY 08

County	Children With Initial EPSDT Exam During Reporting Period		Children Without Initial EPSDT Exam During Reporting Period		Total Children in Out of Home Placement Greater Than 10 Days ²	Children with Initial EPSDT Within 30 Days	
	#	%	#	%	#	#	%
San Juan	11	61.1%	7	38.9%	18	11	61.1%
Region Total	16	39.0%	25	61.0%	41	16	39.0%
State Total	133	47.3%	148	52.7%	281	115	40.9%

1. EPSDT = Early and Periodic Screening, Diagnosis and Treatment Medicaid Medical Visits.

2. Report counts all children entering care during the parameter period and remaining in care more than 10 days.

Source: SM10a36

ADOPTION AND ADOLESCENT RESOURCE TEAM –4TH QUARTER SFY 08

	ADOPTION MEASURES NOT ACHIEVED	Total Cases	Not Achieved as % of Total Cases
San Juan	2	313	0.6%
Region Total	16	804	2.0%
State Total	34	2721	1.2%

ADOPTION AND ADOLESCENT RESOURCE TEAM –4TH QUARTER SFY 08

	INDEPENDENT LIVING MEASURES NOT ACHIEVED	Total Cases	Not Achieved as % of Total Cases
San Juan	0	51	0.0%
Region Total	5	163	3.1%
State Total	20	1143	1.7%

Source: JTS Database

Permanency Worker Case Weights SM0904 June 2008 Monthly Report

County	Number of Children in Custody as of 06/30/08	Number of Permanency Worker Positions as of 06/30/08	Number of Children per Permanency Worker as of 06/08
San Juan	231	12	19.3
Region Total	513	31	16.8
State Total	2,427	148	16.5

Source: June Monthly 2008 SM0904
FTE Position Responsible for Permanency Planning
Includes 102 Children w/No Plan

Investigation Worker Case Weight Report CY 2007

County	# of PS Investigation Worker Positions	Total # PS Accepted Reports 2007	Total # PS Completed Investigations 2006	Total # PS Completed Investigations 2007	% of Increase/Decrease in Investigations from CY06	Pending Investigation over 30 days 12/07	CY07 Avg Investigations Completed per Yr per worker	CY07 Avg Investigations Completed per Mo per worker
San Juan	8.0	912	1,076	1,053	-2.1%	85	131.6	11.0
Region Total	26.5	2,992	3,275	3,394	3.6%	217	128.1	10.7
State Total	132.5	15,424	16,116	16,005	-0.7%	1,065	120.8	10.1

Source: SM01a02

POINT IN TIME MEASURES: JUNE 30, 2008

County San Juan	Number	Region Total	State Total	% of State Total
NUMBER OF CHILDREN IN CARE (SM0907)	208	468	2,217	9.38%
• AVERAGE LENGTH OF STAY IN FOSTER CARE (12 ROLLING MONTHS SPSS)	21.7	22.5	21.5	
NUMBER OF FOSTER CARE PROVIDERS (PM02a01)	81	215	1,090	7.43%
NUMBER OF ADOPTION PROVIDERS (PM02a01)	83	328	1,820	4.56%
NUMBER OF CHILDREN WITH A PLAN OF ADOPTION (Sm0803)	113	239	899	12.57%
• NUMBER CHILDREN FREED AND WAITING (RP08-12/SM0803)	76	124	538	14.13%
• NUMBER OF CHILDREN FREED AND WAITING (WITH RESOURCES) (SM0803)	13	25	133	9.77%
• NUMBER OF CHILDREN FREED AND WAITING (WITHOUT RESOURCES) (SM0803)	63	99	405	15.56%
PERMANENT PLAN LIVING ARRANGEMENT (SM0904)	9	24	170	5.29%
WORKER VISITS WITH CHILDREN IN CARE (SM08-06)	Coming Soon			

Permanency Plan Goals of Children in Custody
San Juan County N = 215
Point In Time June 30, 2008
 Source: SM0904

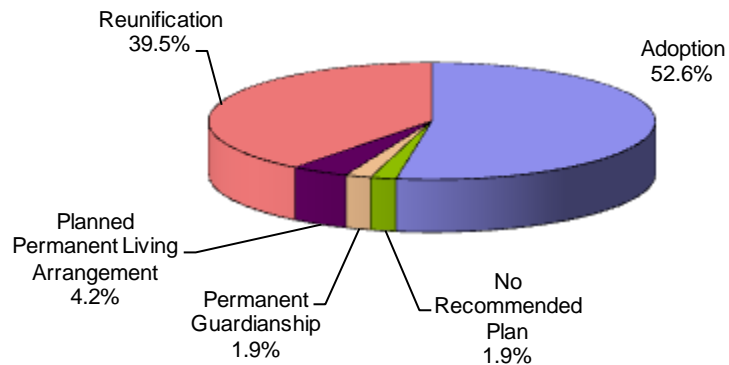

Permanency Plan Goals of Children in Custody
New Mexico N = 2,252
Point In Time June 30, 2008
 Source: SM0904

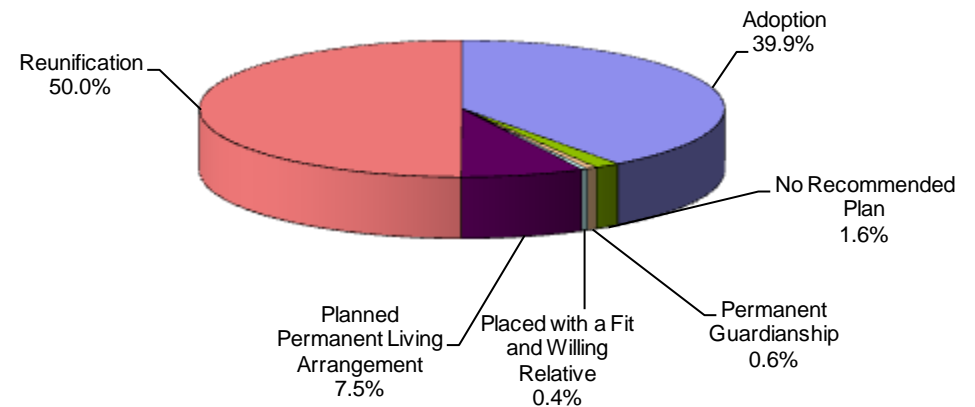

SAN JUAN COUNTY (NW REGION 1/NICOLE GARCIA COUNTY MANAGER)

RECURRENCE OF SUBSTANTIATED MALTREATMENT WITHIN 6 MONTHS OF A PREVIOUSLY SUBSTANTIATED REPORT OF MALTREATMENT

County San Juan	Total # of Maltreatment Victims	# With Recurrence	% With Recurrence
4th Qtr SFY 08	44	1	2.3%
Region Total	240	20	8.3%
State Total	1,212	99	8.2%

Round 1 Federal National Standard = No more than 6.1%
New Mexico SFY 08 Standard = No more than 7.0%

Source: SM0907

CHILDREN REENTERING CARE WITHIN TWELVE MONTHS OF A PRIOR EPISODE

County San Juan	Total Entering Care #	# Reentering Within 12 Months	% Reentering Within 12 Months
4th Qtr SFY 08	39	2	5.1%
Region Total	111	10	9.0%
State Total	579	48	8.3%

Round 1 Federal National Standard = No More than 8.6%
New Mexico SFY 08 Standard = No Standard

Source: SM0907

Note: SFY = State Fiscal Year. In New Mexico the State Fiscal year is July 1 through June 30 of the following year.

CHILDREN MALTREATED IN FOSTER CARE (PERFORMANCE OVER A ROLLING 12 MONTHS PERIOD)

County San Juan	Total # of Children in Care	# Maltreated	% of Maltreated in Foster Care
4th Qtr SFY 08	351	1	0.28%
Region Total	871	5	0.57%
State Total	4,645	19	0.41%

Round 1 Federal National Standard = No more than 0.57%
New Mexico SFY08 State Standard = No more than 0.57%

Source: SM0907

CHILDREN REUNIFIED IN LESS THAN TWELVE MONTHS OF ENTRY INTO CARE

County San Juan	Total # Reunified	# Reunified less than 12 mos	% Reunified less than 12 mos
4th Qtr SFY 08	34	24	70.6%
Region Total	85	59	69.4%
State Total	407	297	73.0%

Round 1 Federal National Standard = At or above 76.2%
New Mexico SFY 08 State Standard = At or above 85.0%

Source: SM0907

CHILDREN IN FOSTER CARE FOR UP TO 12 MONTHS WITH NO MORE THAN TWO PLACEMENT SETTING

County San Juan	Total	# With Two or Fewer	% With Two or Fewer
4th Qtr SFY 08	96	73	76.0%
Region Total	270	214	79.3%
State Total			

Round 1 Federal National Standard = At or Above 86.7%
New Mexico SFY 08 Standard = At or Above 86.7%

Source: SM0907

CHILDREN WITH A FINALIZED ADOPTION WITHIN 24 MONTHS OF ENTRY INTO CARE

County San Juan	Total # Adopted	# <24 mos.	% <24 mos.
4th Qtr SFY 08	18	9	50.0%
Region Total	23	11	47.8%
State Total	77	31	40.3%

Round 1 Federal National Standard = at least 32.0%
New Mexico SFY 08 Standard = At least 34.0%

Source: SM0907

SAN JUAN COUNTY (NW REGION 1/NICHOLE GARCIA COUNTY MANAGER)

Trends of Recurrence of Substantiated Maltreatment Within 6 Months of a Previously Substantiated Report of Maltreatment
ACF National Standard = 6.1%

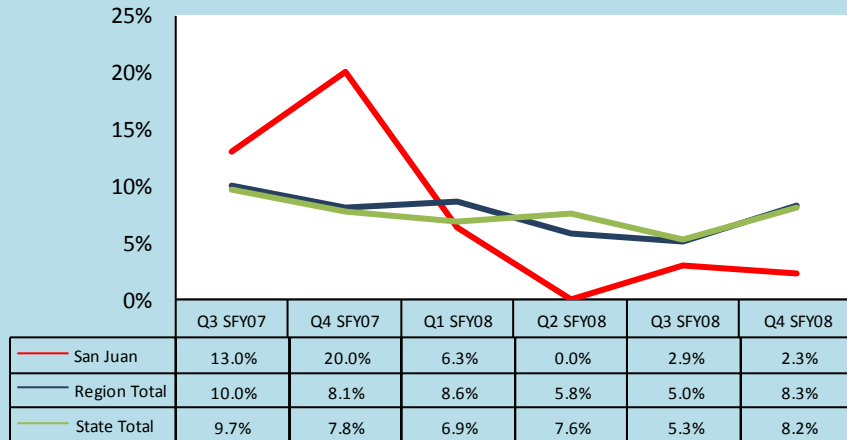

Trends of Children Reentering Care within Twelve Months of A Prior Episode
ACF National Standard = 8.6%

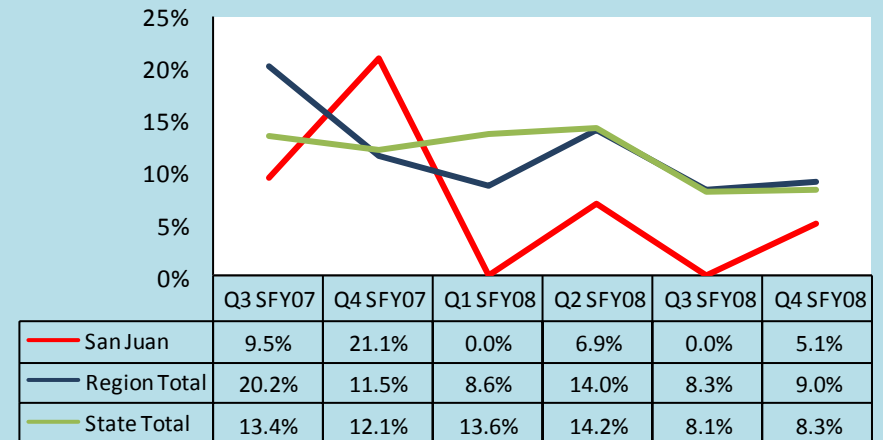

Trends of Children Maltreated in Foster Care (performance over Rolling 12 Months)
ACF National Standard = 0.57%

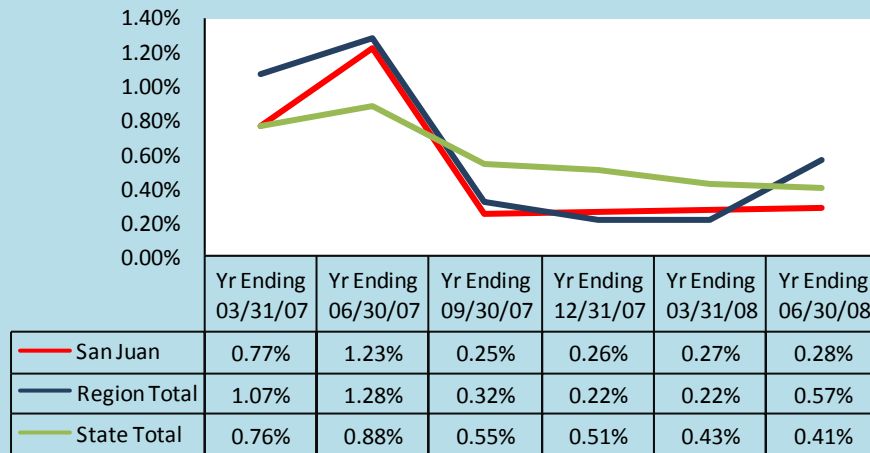

Trends of Children With a Finalized Adoption Within 24 Months of Entry Into Care
ACF National Standard = 32.0%

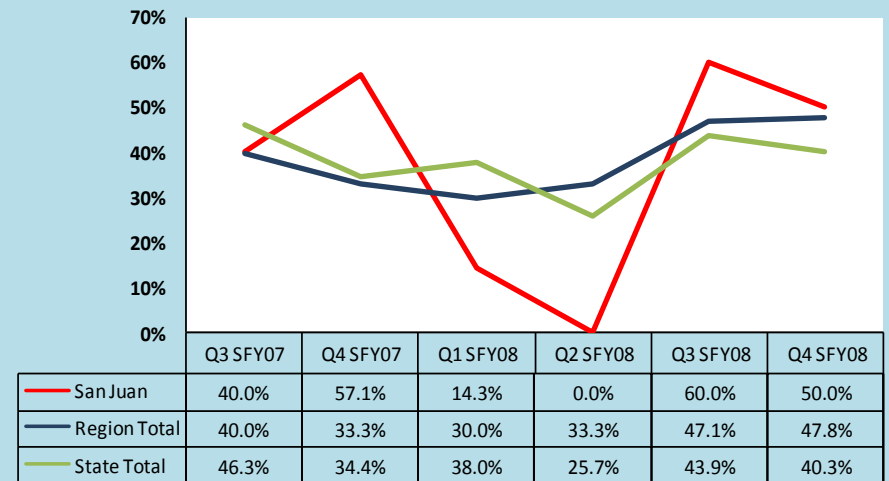

Note: The reader should note that in the instance of existing children maltreated in Foster Care, cases are carried forward in the calculation for 12 rolling months. Thus trend data will display the existing cases for 12 consecutive months. For this reason elevated levels across multiple quarter may not indicate new cases for this measure.

SAN JUAN COUNTY (NW REGION 1/NICOLE GARCIA COUNTY MANAGER)

PROTECTIVE SERVICES REPORTS AND INVESTIGATIONS - SFY 08: JULY 1, 2007 - JUNE 31, 2008

County	Accepted Reports	Investigations							
		Substantiated		Unsubstantiated		Total Investigations	County % of State Total Investigations ¹	Number of Children Victims	Victim Rate per 1,000 Children
San Juan	824	178	21.5%	649	78.5%	827	5.5%	242	6.5
Region Total	2,813	877	28.5%	2,201	71.5%	3,078	20.6%	1,248	10.0
State Total	14,232	3,733	24.9%	11,240	75.1%	14,973	100.0%	5,281	10.3

State Fiscal Year Data 2008

Note: Not all "accepted reports" result in investigations completed during the period under review.

1. Both County and Regional data are calculated as a % of the State's total investigations for the period under review.

Source: SM01a02 and SM06a01

CPS ALLEGATION TYPES OF CHILD MALTREATMENT - SFY 08: JULY 1, 2007 - JUNE 31, 2008

County	Physical Abuse				Sexual Abuse				Physical Neglect				Totals							
	Total	Substantiated	Unsubstantiated	%	Total	Substantiated	Unsubstantiated	%	Total	Substantiated	Unsubstantiated	%	Total	Substantiated	Unsubstantiated	%				
San Juan	724	125	17.3%	599	82.7%	50	10	20.0%	40	80.0%	1,649	264	16.0%	1,385	84.0%	2,423	399	16.5%	2,024	83.5%
Region Total	2,411	600	24.9%	1,811	75.1%	266	42	15.8%	224	84.2%	5,855	1,481	25.3%	4,374	74.7%	8,532	2,123	24.9%	6,409	75.1%
State Total	11,124	2,153	19.4%	8,971	80.6%	1,342	246	18.3%	1,096	81.7%	27,701	6,784	24.5%	20,917	75.5%	40,167	9,183	22.9%	30,984	77.1%

Note: In every investigation there may be multiple allegations of maltreatment for one or more children. In counties with small populations, very small numbers in any category may render suspect any data collected during the period under review.

Source: SM06a01

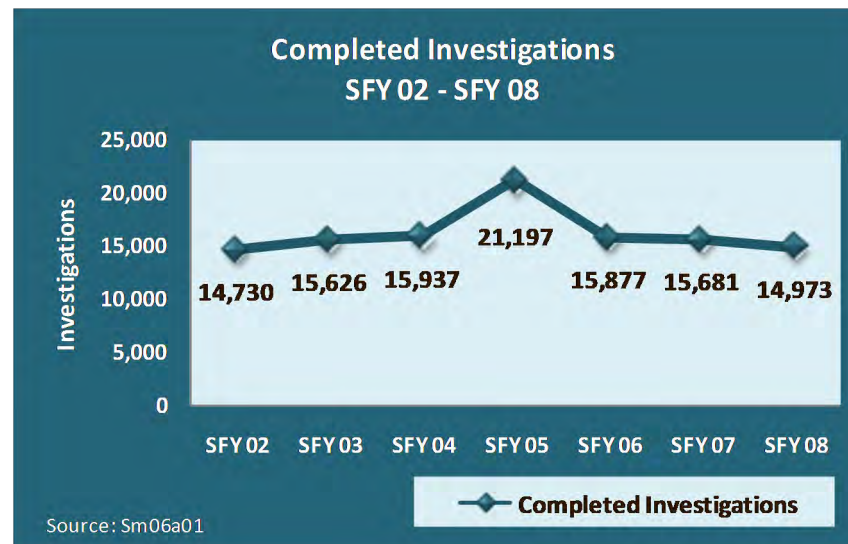
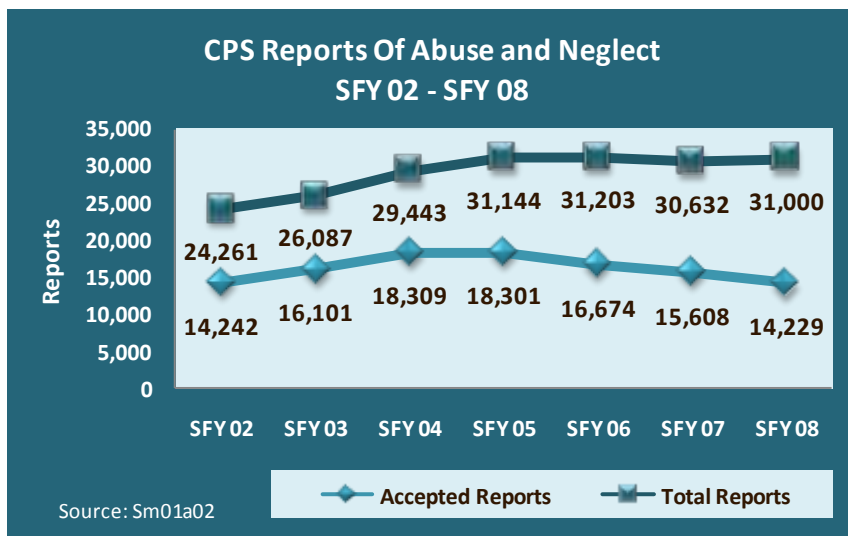

SAN JUAN COUNTY (NW REGION 1/NICHOLE GARCIA COUNTY MANAGER)

RECURRENCE OF SUBSTANTIATED MALTREATMENT WITHIN 6 MONTHS OF A PREVIOUSLY SUBSTANTIATED REPORT OF MALTREATMENT

County San Juan	Total # of Maltreatment Victims	# With Recurrence	% With Recurrence
SFY 08	236	4	1.7%
Region Total	1,102	65	5.9%
State Total	5,024	343	6.8%

Round 1 Federal National Standard = No more than 6.1%
New Mexico SFY 08 Standard = No more than 7.0%

Source: SM0907

CHILDREN WITH A FINALIZED ADOPTION WITHIN 24 MONTHS OF ENTRY INTO CARE

County San Juan	Total # Adopted	# <24 mos.	% <24 mos.
SFY 08	32	13	40.6%
Region Total	58	24	41.4%
State Total	408	144	35.3%

Round 1 Federal National Standard = at least 32.0%
New Mexico SFY 08 Standard = At least 34.0%

Source: SM0907

State Fiscal Year Data 2008

CHILDREN REUNIFIED IN LESS THAN TWELVE MONTHS OF ENTRY INTO CARE

County San Juan	Total # Reunified	# Reunified less than 12 mos	% Reunified less than 12 mos
SFY 08	123	76	61.8%
Region Total	314	211	67.2%
State Total	1,538	1,109	72.1%

Round 1 Federal National Standard = At or above 76.2%
New Mexico SFY 08 State Standard = At or above 85.0%

Source: SM0907

CHILDREN IN FOSTER CARE FOR UP TO 12 MONTHS WITH NO MORE THAN TWO PLACEMENT SETTING

County San Juan	Total	# With Two or Fewer	% With Two or Fewer
SFY 08	173	137	79.2%
Region Total	518	445	85.9%
State Total	2,520	2,101	83.4%

Round 1 Federal National Standard = At or Above 86.7%
New Mexico SFY 08 Standard = At or Above 86.7%

Source: SM0907



Photos by Gene Peach

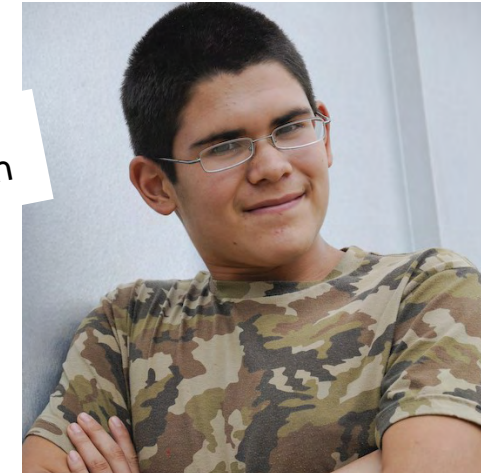

Number Children Adopted SFY 2004 - SFY 2008

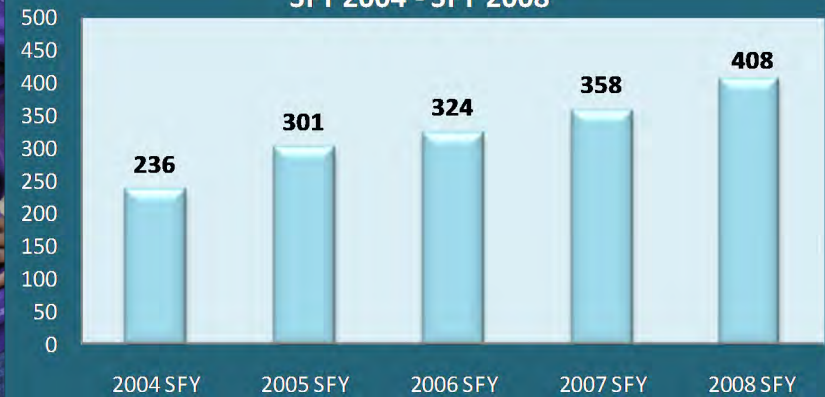

Source: Sm0803 and Sm0804

SANDOVAL COUNTY (NW REGION 1/JULIE BODENNER COUNTY MANAGER)

According to the US Census in 2005, Sandoval County attained an overall population of 89,908 or 4.85% of the state's total population. There were 26,590 children in the county in 2005; this represents 5.2% of the state's total children under 18. While the whole county accounts for **5.2%** of the state's total children under 18, Sandoval County had **1.71%** of the state's total children in care as of March 31, 2008.

	Race and Ethnicity			
	Sandoval ¹		Total Population ²	
	Children Under 19 yrs	Children Under 19 yrs of Hispanic Origin	Sandoval	New Mexico
Total Population	30,606	11,412	89,908	1,854,938
White	73.2%	93.8%	65.1%	66.8%
Black	2.2%	1.7%	1.7%	1.9%
American Indian or Alaskan Native	20.3%	2.4%	16.3%	9.5%
Asian	1.1%	0.5%	1.0%	1.1%
Native Hawaiian or Other Pacific Islander	0.2%	0.3%	0.1%	0.1%
Some other Race	2.9%	1.4%	12.4%	17.0%
Hispanic or Latino			29.4%	42.1%
Under 18 yrs			26,590	511,768
% of Families Living under the poverty Level			9.0%	14.5%

1. Source: U.S. Census Bureau, Population Division\Bureau of Business and Economic Research, Univ. of New Mexico.
 2. Source: U.S. Census Bureau\State and County QuickFACTS

Children In Care End 06/30/08 Sandoval County		
HISPANIC	No	Yes
% of State Total	1.7%	1.7%
RACE		Total
American Indian or Alaskan Native		4
Asian		0
Black or African American		3
Native Hawaiian or other Pacific Islander		2
Unable to Determine		0
White		29
Total		38

Source: SM0907

County	Age of Children in Care End 06/30/08										
	< 1 yr		1 - 5 yrs		6 - 10 yrs		11 - 15 yrs		16 - 17 yrs		Total
	#	% of State Total In Age Range	#	% of State Total In Age Range	#	% of State Total In Age Range	#	% of State Total In Age Range	#	% of State Total In Age Range	
Sandoval	2	1.7%	15	1.8%	5	.8%	11	2.4%	5	2.3%	38
Region Total	21	17.9%	178	21.5%	130	21.9%	106	23.0%	33	15.0%	468
State Total	117	5.3%	826	37.3%	593	26.7%	461	20.8%	220	9.9%	2,217

Source: SM0907



SANDOVAL COUNTY (NW REGION 1/JULIE BODENNER COUNTY MANAGER)

PROTECTIVE SERVICES REPORTS AND INVESTIGATIONS - QUARTER 4 SFY 08: APRIL -JUNE 2007

County	Accepted Reports	Investigations						County % of State Total Investigations ¹	Number of Children Victims	Victim Rate per 1,000 Children ²
		Substantiated	Unsubstantiated	Total Investigations		Substantiated	Unsubstantiated			
Sandoval	154	17	11.3%	133	88.7%	150	4.2%	26	3.9	
Region Total	672	177	27.7%	463	72.3%	640	17.7%	291	9.3	
State Total	3,489	924	25.6%	2,684	74.4%	3,606	100.0%	1,410	11.0	

Note: Not all "accepted reports" result in investigations completed during the period under review.

- Both County and Regional data are calculated as a % of the State's total investigations for the period under review.
- For the quarterly *360 Degrees* County Profiles Report this information is calculated by annualizing the quarterly data. For the SFY Annual *360 Degrees* County Profiles Report this information is calculated, based on four quarters of reported data.

HOW ARE WE DOING? By comparing "total investigations" for the quarter with "accepted reports" for the quarter, you can get a **sense** of work flow. To get a further sense of work flow, also review the cases with a "pending over 30 days" status and the case weight information for each county.

Source: SM01a02 and SM06a01

CPS ALLEGATION TYPES OF CHILD MALTREATMENT - QUARTER 4 SFY 08: APRIL - JUNE 2008

County	Physical Abuse					Sexual Abuse					Physical Neglect					Totals				
	Total	Substantiated	Unsubstantiated	Total	Substantiated	Unsubstantiated	Total	Substantiated	Unsubstantiated	Total	Substantiated	Unsubstantiated	Total	Substantiated	Unsubstantiated					
Sandoval	81	9	11.1%	72	88.9%	14	1	7.1%	13	92.9%	231	18	7.8%	213	92.2%	326	28	8.6%	298	91.4%
Region Total	476	119	25.0%	357	75.0%	50	10	20.0%	40	80.0%	1,267	347	27.4%	920	72.6%	1,793	476	26.5%	1,317	73.5%
State Total	2,585	489	18.9%	2,096	81.1%	298	64	21.5%	234	78.5%	6,746	1,759	26.1%	4,987	73.9%	9,629	2,312	24.0%	7,317	76.0%

Note: In every investigation there may be multiple allegations of maltreatment for one or more children. In counties with small populations, very small numbers in any category may render suspect any data collected during the period under review.

Source: SM06a01



PENDING INVESTIGATIONS: JUNE 2008

County	Reports Without An Investigation After 30 days		Pending Over 30 Days						Pending Less Than 30 Days		
	05/08	06/08	Baseline 11/04 Total	05/08 Total	06/08 Total	Priority Levels 06/08			Baseline 11/04 Total	05/08 Total	06/08 Total
						E	P1	P2			
Sandoval	0	1	228	51	52	4	7	41	47	37	27
Region Total	1	1	1,297	342	349	27	73	248	286	187	117
State Total	6	4	4,917	1,269	1,289	114	223	951	1,296	1,079	787

Source : SM06a01

SANDOVAL COUNTY (NW REGION 1/JULIE BODENNER COUNTY MANAGER)

CHILDREN IN AN OUT OF HOME PLACEMENT FOR MORE THAN TEN DAYS WITH AN INITIAL EPSDT¹ EXAMINATION 4TH QUARTER SFY 08



County	Children With Initial EPSDT Exam During Reporting Period		Children Without Initial EPSDT Exam During Reporting Period		Total Children in Out of Home Placement Greater Than 10 Days ²	Children with Initial EPSDT Within 30 Days	
	#	%	#	%	#	#	%
Sandoval	1	25.0%	3	75.0%	4	1	25.0%
Region Total	16	39.0%	25	61.0%	41	16	39.0%
State Total	133	47.3%	148	52.7%	281	115	40.9%

1. EPSDT = Early and Periodic Screening, Diagnosis and Treatment Medicaid Medical Visits.

2. Report counts all children entering care during the parameter period and remaining in care more than 10 days.

Source: SM10a36

ADOPTION AND ADOLESCENT RESOURCE TEAM –4TH QUARTER SFY 08

	ADOPTION MEASURES NOT ACHIEVED	Total Cases	Not Achieved as % of Total Cases
Sandoval	0	29	0.0%
Region Total	16	804	2.0%
State Total	34	2721	1.2%

ADOPTION AND ADOLESCENT RESOURCE TEAM –4TH QUARTER SFY 08

	INDEPENDENT LIVING MEASURES NOT ACHIEVED	Total Cases	Not Achieved as % of Total Cases
Sandoval	2	32	6.3%
Region Total	5	163	3.1%
State Total	20	1143	1.7%

Source: JTS Database

Permanency Worker Case Weights SM0904 June 2008 Monthly Report

County	Number of Children in Custody as of 06/30/08	Number of Permanency Worker Positions as of 06/30/08	Number of Children per Permanency Worker as of 06/08	# of PS Investigation Worker Positions	Total # PS Accepted Reports 2007	Total # PS Completed Investigations 2006	Total # PS Completed Investigations 2007	% of Increase/Decrease in Investigations from CY06	Pending Investigation over 30 days 12/07	CY07 Avg Investigations Completed per Yr per worker	CY07 Avg Investigations Completed per Mo per worker
CWLA Recommended			12-15								
Sandoval	41	4	10.3	5.0	704	664	765	15.2%	20	153.0	12.8
Region Total	513	31	16.8	26.5	2,992	3,275	3,394	3.6%	217	128.1	10.7
State Total	2,427	148	16.5	132.5	15,424	16,116	16,005	-0.7%	1,065	120.8	10.1

Source: June Monthly 2008 SM0904

FTE Position Responsible for Permanency Planning
Includes 102 Children w/No Plan

Source: SM01a02

POINT IN TIME MEASURES: JUNE 30, 2008

County Sandoval	Number	Region Total	State Total	% of State Total
NUMBER OF CHILDREN IN CARE (SM0907)	38	468	2,217	1.71%
• AVERAGE LENGTH OF STAY IN FOSTER CARE (12 ROLLING MONTHS SPSS)	20.3	22.5	21.5	
NUMBER OF FOSTER CARE PROVIDERS (PM02a01)	46	219	1,090	4.22%
NUMBER OF ADOPTION PROVIDERS (PM02a01)	86	328	1,820	4.73%
NUMBER OF CHILDREN WITH A PLAN OF ADOPTION (Sm0803)	19	239	899	2.11%
• NUMBER CHILDREN FREED AND WAITING (RP08-12/SM0803)	5	124	538	0.93%
• NUMBER OF CHILDREN FREED AND WAITING (WITH RESOURCES) (SM0803)	4	25	133	3.01%
• NUMBER OF CHILDREN FREED AND WAITING (WITHOUT RESOURCES) (SM0803)	1	99	405	0.25%
PERMANENT PLAN LIVING ARRANGEMENT (SM0904)	4	24	170	2.35%
WORKER VISITS WITH CHILDREN IN CARE (SM08-06)	Coming Soon			

Permanency Plan Goals of Children in Custody
Sandoval County N = 42
Point In Time June 30, 2008

Source: SM0904

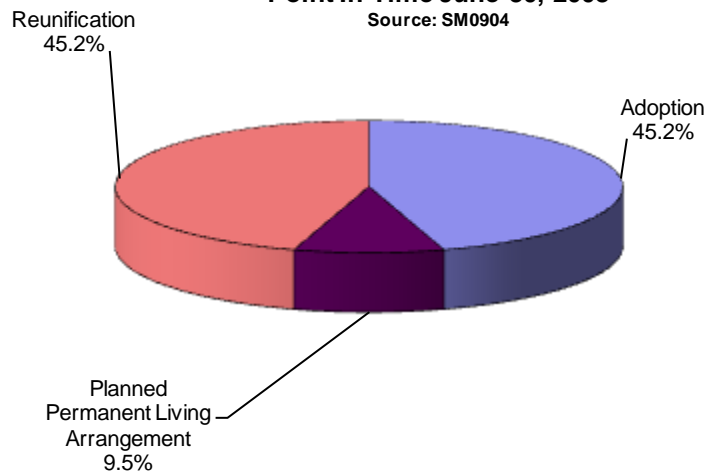

Permanency Plan Goals of Children in Custody
New Mexico N = 2,252
Point In Time June 30, 2008

Source: SM0904

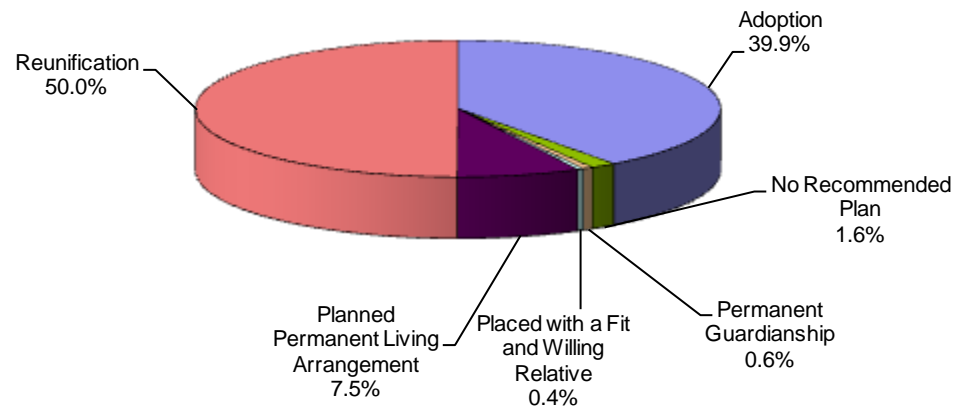

SANDOVAL COUNTY (NW REGION 1/JULIE BODENNER COUNTY MANAGER)

RECURRENCE OF SUBSTANTIATED MALTREATMENT WITHIN 6 MONTHS OF A PREVIOUSLY SUBSTANTIATED REPORT OF MALTREATMENT

County Sandoval	Total # of Maltreatment Victims	# With Recurrence	% With Recurrence
4th Qtr SFY 08	17	1	5.9%
Region Total	240	20	8.3%
State Total	1,212	99	8.2%

Round 1 Federal National Standard = No more than 6.1%
New Mexico SFY 08 Standard = No more than 7.0%

Source: SM0907

CHILDREN REENTERING CARE WITHIN TWELVE MONTHS OF A PRIOR EPISODE

County Sandoval	Total Entering Care #	# Reentering Within 12 Months	% Reentering Within 12 Months
4th Qtr SFY 08	10	4	40.0%
Region Total	111	10	9.0%
State Total	579	48	8.3%

Round 1 Federal National Standard = No More than 8.6%
New Mexico SFY 08 Standard = No Standard

Source: SM0907

Note: SFY = State Fiscal Year. In New Mexico the State Fiscal year is July 1 through June 30 of the following year.

CHILDREN MALTREATED IN FOSTER CARE (PERFORMANCE OVER A ROLLING 12 MONTHS PERIOD)

County Sandoval	Total # of Children in Care	# Maltreated	% of Maltreated in Foster Care
4th Qtr SFY 08	90	0	0.00%
Region Total	871	5	0.57%
State Total	4,645	19	0.41%

Round 1 Federal National Standard = No more than 0.57%
New Mexico SFY08 State Standard = No more than 0.57%

Source: SM0907

CHILDREN REUNIFIED IN LESS THAN TWELVE MONTHS OF ENTRY INTO CARE

County Sandoval	Total # Reunified	# Reunified less than 12 mos	% Reunified less than 12 mos
4th Qtr SFY 08	6	6	100.0%
Region Total	85	59	69.4%
State Total	407	297	73.0%

Round 1 Federal National Standard = At or above 76.2%
New Mexico SFY 08 State Standard = At or above 85.0%

Source: SM0907

CHILDREN IN FOSTER CARE FOR UP TO 12 MONTHS WITH NO MORE THAN TWO PLACEMENT SETTING

County Sandoval	Total	# With Two or Fewer	% With Two or Fewer
4th Qtr SFY 08	37	32	86.5%
Region Total	270	214	79.3%
State Total	1,442	1,084	75.2%

Round 1 Federal National Standard = At or Above 86.7%
New Mexico SFY 08 Standard = At or Above 86.7%

Source: SM0907

CHILDREN WITH A FINALIZED ADOPTION WITHIN 24 MONTHS OF ENTRY INTO CARE

County Sandoval	Total # Adopted	# <24 mos.	% <24 mos.
4th Qtr SFY 08	1	0	0.0%
Region Total	23	11	47.8%
State Total	77	31	40.3%

Round 1 Federal National Standard = at least 32.0%
New Mexico SFY 08 Standard = At least 34.0%

Source: SM0907

SANDOVAL COUNTY (NW REGION 1/JULIE BODENNER COUNTY MANAGER)

Trends of Recurrence of Substantiated Maltreatment Within 6 Months of a Previously Substantiated Report of Maltreatment
ACF National Standard = 6.1%

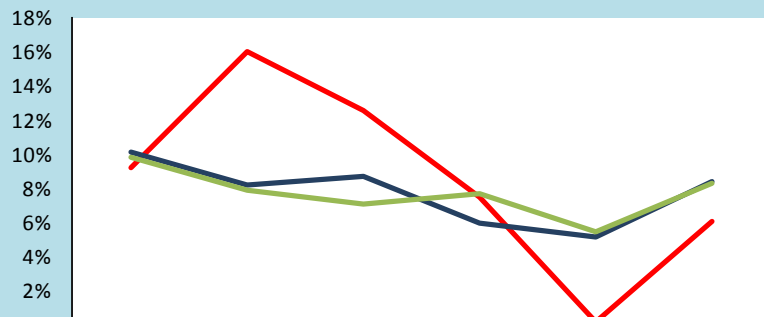

	Q3 SFY07	Q4 SFY07	Q1 SFY08	Q2 SFY08	Q3 SFY08	Q4 SFY08
Sandoval	9.1%	16.0%	12.5%	7.4%	0.0%	5.9%
Region Total	10.0%	8.1%	8.6%	5.8%	5.0%	8.3%
State Total	9.7%	7.8%	6.9%	7.6%	5.3%	8.2%

Trends of Children Reentering Care within Twelve Months of A Prior Episode
ACF National Standard = 8.6%

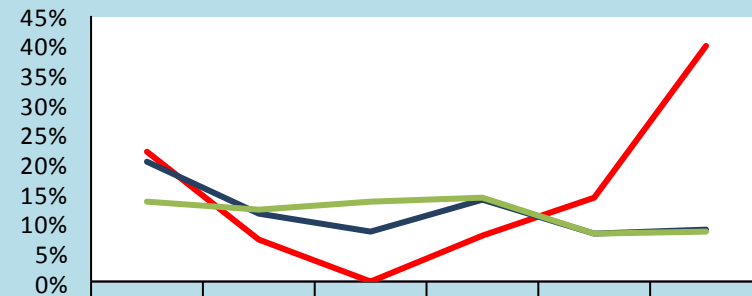

	Q3 SFY07	Q4 SFY07	Q1 SFY08	Q2 SFY08	Q3 SFY08	Q4 SFY08
Sandoval	22.2%	7.1%	0.0%	7.7%	14.3%	40.0%
Region Total	20.2%	11.5%	8.6%	14.0%	8.3%	9.0%
State Total	13.4%	12.1%	13.6%	14.2%	8.1%	8.3%

Trends of Children Maltreated in Foster Care (performance over Rolling 12 Months)
ACF National Standard = 0.57%

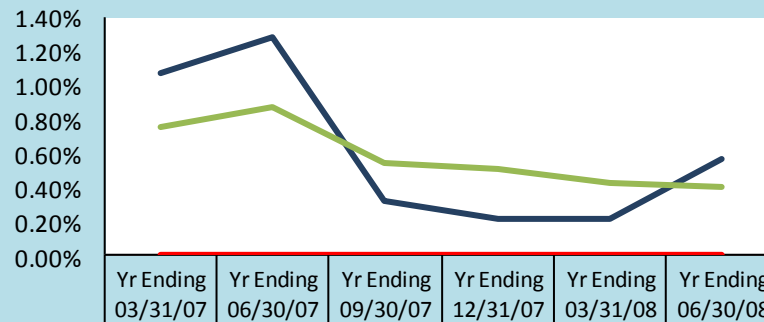

	Yr Ending 03/31/07	Yr Ending 06/30/07	Yr Ending 09/30/07	Yr Ending 12/31/07	Yr Ending 03/31/08	Yr Ending 06/30/08
Sandoval	0.00%	0.00%	0.00%	0.00%	0.00%	0.00%
Region Total	1.07%	1.28%	0.32%	0.22%	0.22%	0.57%
State Total	0.76%	0.88%	0.55%	0.51%	0.43%	0.41%

Trends of Children With a Finalized Adoption Within 24 Months of Entry Into Care
ACF National Standard = 32.0%

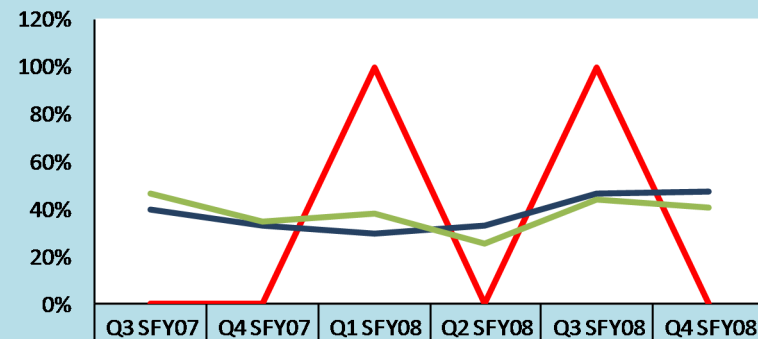

	Q3 SFY07	Q4 SFY07	Q1 SFY08	Q2 SFY08	Q3 SFY08	Q4 SFY08
Sandoval	0.0%	0.0%	100.0%	0.0%	100.0%	0.0%
Region Total	40.0%	33.3%	30.0%	33.3%	47.1%	47.8%
State Total	46.3%	34.4%	38.0%	25.7%	43.9%	40.3%

Note: The reader should note that in the instance of existing children maltreated in Foster Care, cases are carried forward in the calculation for 12 rolling months. Thus trend data will display the existing cases for 12 consecutive months. For this reason elevated levels across multiple quarter may not indicate new cases for this measure.

SANDOVAL COUNTY (NW REGION 1/JULIE BODENNER COUNTY MANAGER)

PROTECTIVE SERVICES REPORTS AND INVESTIGATIONS - SFY 08: JULY 1, 2007 - JUNE 31, 2008

County	Accepted Reports	Investigations							
		Substantiated	Unsubstantiated	Total Investigations	County % of State Total Investigations ¹	Number of Children Victims	Victim Rate per 1,000 Children		
Sandoval	691	110	15.0%	625	85.0%	735	4.9%	135	5.1
Region Total	2,813	877	28.5%	2,201	71.5%	3,078	20.6%	1,248	10.0
State Total	14,232	3,733	24.9%	11,240	75.1%	14,973	100.0%	5,281	10.3

State Fiscal Year Data 2008

Note: Not all "accepted reports" result in investigations completed during the period under review.

1. Both County and Regional data are calculated as a % of the State's total investigations for the period under review.

Source: SM01a02 and SM06a01

CPS ALLEGATION TYPES OF CHILD MALTREATMENT - SFY 08: JULY 1, 2007 - JUNE 31, 2008

County	Physical Abuse				Sexual Abuse				Physical Neglect				Totals		
	Total	Substantiated	Unsubstantiated	%	Total	Substantiated	Unsubstantiated	%	Total	Substantiated	Unsubstantiated	%	Total	Substantiated	Unsubstantiated
Sandoval	556	84	15.1%	84.9%	77	4	5.2%	94.8%	1,133	158	13.9%	86.1%	1,766	246	13.9%
Region Total	2,411	600	24.9%	75.1%	266	42	15.8%	84.2%	5,855	1,481	25.3%	74.7%	8,532	2,123	24.9%
State Total	11,124	2,153	19.4%	80.6%	1,342	246	18.3%	81.7%	27,701	6,784	24.5%	75.5%	40,167	9,183	22.9%

Note: In every investigation there may be multiple allegations of maltreatment for one or more children. In counties with small populations, very small numbers in any category may render suspect any data collected during the period under review.

Source: SM06a01

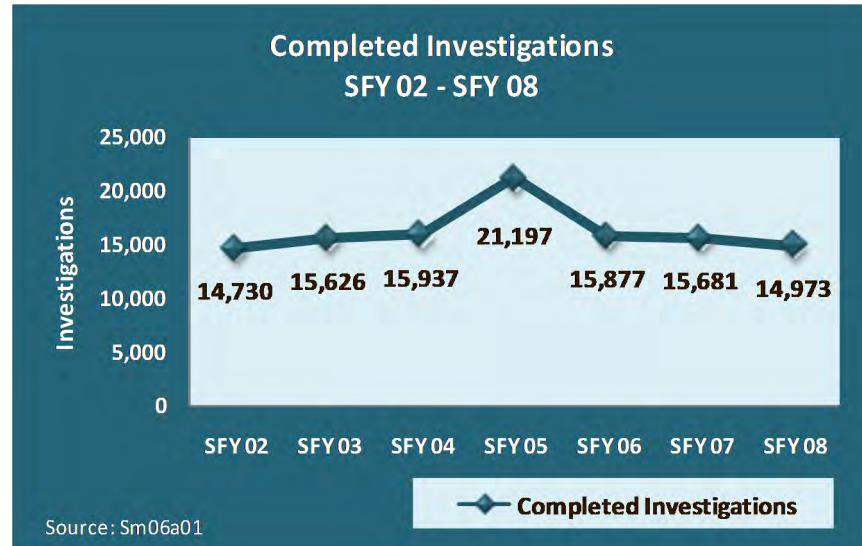
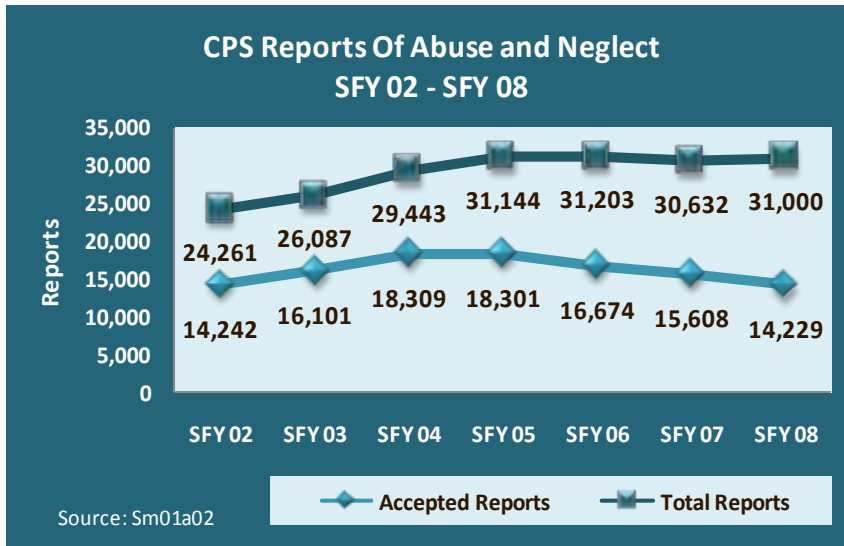

SANDOVAL COUNTY (NW REGION 1/JULIE BODENNER COUNTY MANAGER)

RECURRENCE OF SUBSTANTIATED MALTREATMENT WITHIN 6 MONTHS

OF A PREVIOUSLY SUBSTANTIATED REPORT OF MALTREATMENT

County Sandoval	Total # of Maltreatment Victims	# With Recurrence	% With Recurrence
SFY 08	114	6	5.3%
Region Total	1,102	65	5.9%
State Total	5,024	343	6.8%

Round 1 Federal National Standard = No more than 6.1%
New Mexico SFY 08 Standard = No more than 7.0%

Source: SM0907

CHILDREN WITH A FINALIZED ADOPTION WITHIN 24 MONTHS OF ENTRY INTO CARE

County Sandoval	Total # Adopted	# <24 mos.	%<24 mos.
SFY 08	7	6	85.7%
Region Total	58	24	41.4%
State Total	408	144	35.3%

Round 1 Federal National Standard = at least 32.0%
New Mexico SFY 08 Standard = At least 34.0%

Source: SM0907

State Fiscal Year Data 2008

CHILDREN REUNIFIED IN LESS THAN TWELVE MONTHS OF ENTRY INTO CARE

County Sandoval	Total # Reunified	# Reunified less than 12 mos	% Reunified less than 12 mos
SFY 08	38	29	76.3%
Region Total	314	211	67.2%
State Total	1,538	1,109	72.1%

Round 1 Federal National Standard = At or above 76.2%
New Mexico SFY 08 State Standard = At or above 85.0%

Source: SM0907

CHILDREN IN FOSTER CARE FOR UP TO 12 MONTHS WITH NO MORE THAN TWO PLACEMENT SETTING

County Sandoval	Total	# With Two or Fewer	% With Two or Fewer
SFY 08	73	61	83.6%
Region Total	518	445	85.9%
State Total	2,520	2,101	83.4%

Round 1 Federal National Standard = At or Above 86.7%
New Mexico SFY 08 Standard = At or Above 86.7%

Source: SM0907



Photos by Gene Peach



Number Children Adopted SFY 2004 - SFY 2008



Source: Sm0803 and Sm0804

TORRANCE COUNTY (NW REGION 1/VALERIE LOPEZ ACTING COUNTY MANAGER)

According to the US Census in 2005, Torrance County attained an overall population of 16,911 or 0.91% of the state's total population. There were 5,135 children in the county in 2005; this represents 1.0% of the state's total children under 18. While the whole county accounts for **1.0%** of the state's total children under 18, Torrance County had **0.45%** of the state's total children in care as of March 31, 2008.

	Race and Ethnicity			
	Torrance ¹		Total Population ²	
	Children Under 19 yrs	Children Under 19 yrs of Hispanic Origin	Torrance	New Mexico
Total Population	4,760	2,147	16,911	1,854,938
White	92.5%	95.2%	73.9%	66.8%
Black	1.6%	1.7%	1.7%	1.9%
American Indian or Alaskan Native	3.4%	1.7%	2.1%	9.5%
Asian	0.4%	0.0%	0.3%	1.1%
Native Hawaiian or Other Pacific Islander	0.0%	0.1%	0.1%	0.1%
Some other Race	2.0%	1.2%	17.9%	17.0%
Hispanic or Latino			37.2%	42.1%
Under 18 yrs			5,135	511,768
% of Families Living under the poverty Level			15.2%	14.5%

1. Source: U.S. Census Bureau, Population Division\Bureau of Business and Economic Research, Univ. of New Mexico.
2. Source: U.S. Census Bureau\State and County QuickFACTS

Children In Care End 06/30/08 Torrance County		
HISPANIC	No	Yes
% of State Total	0.8%	0.2%
RACE		Total
American Indian or Alaskan Native		1
Asian		0
Black or African American		2
Native Hawaiian or other Pacific Islander		0
Unable to Determine		1
White		6
Total		10
		% of State Total
		0.38%
		0.00%
		1.19%
		0.00%
		4.35%
		0.34%
		0.45%

Source: SM0907

Age of Children in Care End 06/30/08											
County	< 1 yr		1 - 5 yrs		6 - 10 yrs		11 - 15 yrs		16 - 17 yrs		Total
	#	% of State Total In Age Range	#	% of State Total In Age Range	#	% of State Total In Age Range	#	% of State Total In Age Range	#	% of State Total In Age Range	
Torrance	0	.0%	4	.5%	1	.2%	4	.9%	1	.5%	10
Region Total	21	17.9%	178	21.5%	130	21.9%	106	23.0%	33	15.0%	468
State Total	117	5.3%	826	37.3%	593	26.7%	461	20.8%	220	9.9%	2,217

Source: SM0907



TORRANCE COUNTY (NW REGION 1/VALERIE LOPEZ ACTING COUNTY MANAGER)

PROTECTIVE SERVICES REPORTS AND INVESTIGATIONS - QUARTER 4 SFY 08: APRIL -JUNE 2007

County	Accepted Reports	Investigations						County % of State Total Investigations ¹	Number of Children Victims	Victim Rate per 1,000 Children ²
		Substantiated	Unsubstantiated	Total Investigations		Substantiated	Unsubstantiated			
Torrance	46	12	23.1%	40	76.9%	52	1.4%	14	10.9	
Region Total	672	177	27.7%	463	72.3%	640	17.7%	291	9.3	
State Total	3,489	924	25.6%	2,684	74.4%	3,606	100.0%	1,410	11.0	

Note: Not all "accepted reports" result in investigations completed during the period under review.

- Both County and Regional data are calculated as a % of the State's total investigations for the period under review.
- For the quarterly *360 Degrees* County Profiles Report this information is calculated by annualizing the quarterly data. For the SFY Annual *360 Degrees* County Profiles Report this information is calculated, based on four quarters of reported data.

Source: SM01a02 and SM06a01

HOW ARE WE DOING?
By comparing "total investigations" for the quarter with "accepted reports" for the quarter, you can get a **sense** of work flow. To get a further sense of work flow, also review the cases with a "pending over 30 days" status and the case weight information for each county.

CPS ALLEGATION TYPES OF CHILD MALTREATMENT - QUARTER 4 SFY 08: APRIL - JUNE 2008

County	Physical Abuse					Sexual Abuse					Physical Neglect				Totals					
	Total	Substantiated	Unsubstantiated	Total	Substantiated	Unsubstantiated	Total	Substantiated	Unsubstantiated	Total	Substantiated	Unsubstantiated	Total	Substantiated	Unsubstantiated					
Torrance	39	2	5.1%	37	94.9%	9	2	22.2%	7	77.8%	101	20	19.8%	81	80.2%	149	24	16.1%	125	83.9%
Region Total	476	119	25.0%	357	75.0%	50	10	20.0%	40	80.0%	1,267	347	27.4%	920	72.6%	1,793	476	26.5%	1,317	73.5%
State Total	2,585	489	18.9%	2,096	81.1%	298	64	21.5%	234	78.5%	6,746	1,759	26.1%	4,987	73.9%	9,629	2,312	24.0%	7,317	76.0%

Note: In every investigation there may be multiple allegations of maltreatment for one or more children. In counties with small populations, very small numbers in any category may render suspect any data collected during the period under review.

Source: SM06a01



PENDING INVESTIGATIONS: JUNE 2008

County	Reports Without An Investigation After 30 days		Pending Over 30 Days						Pending Less Than 30 Days		
	05/08	06/08	Baseline 11/04 Total	05/08 Total	06/08 Total	Priority Levels 06/08			Baseline 11/04 Total	05/08 Total	06/08 Total
						E	P1	P2			
Torrance	0	0	13	1	2	0	0	2	26	12	8
Region Total	1	1	1,297	342	349	27	73	248	286	187	117
State Total	6	4	4,917	1,269	1,289	114	223	951	1,296	1,079	787

Source : SM06a01

TORRANCE COUNTY (NW REGION 1/VALERIE LOPEZ COUNTY MANAGER)

CHILDREN IN AN OUT OF HOME PLACEMENT FOR MORE THAN TEN DAYS WITH AN INITIAL EPSDT¹ EXAMINATION 4TH QUARTER SFY 08



County	Children With Initial EPSDT Exam During Reporting Period		Children Without Initial EPSDT Exam During Reporting Period		Total Children in Out of Home Placement Greater Than 10 Days ²	Children with Initial EPSDT Within 30 Days	
	#	%	#	%	#	#	%
Torrance	0	0.0%	0	0.0%	0	0	0.0%
Region Total	16	39.0%	25	61.0%	41	16	39.0%
State Total	133	47.3%	148	52.7%	281	115	40.9%

1. EPSDT = Early and Periodic Screening, Diagnosis and Treatment Medicaid Medical Visits.
2. Report counts all children entering care during the parameter period and remaining in care more than 10 days.

Source: SM10a36

ADOPTION AND ADOLESCENT RESOURCE TEAM –4TH QUARTER SFY 08

	ADOPTION MEASURES NOT ACHIEVED	Total Cases	Not Achieved as % of Total Cases
Torrance	3	26	11.5%
Region Total	16	804	2.0%
State Total	34	2721	1.2%

ADOPTION AND ADOLESCENT RESOURCE TEAM –4TH QUARTER SFY 08

	INDEPENDENT LIVING MEASURES NOT ACHIEVED	Total Cases	Not Achieved as % of Total Cases
Torrance	0	9	0.0%
Region Total	5	163	3.1%
State Total	20	1143	1.7%

Source: JTS Database

Permanency Worker Case Weights SM0904 June 2008 Monthly Report

County	Number of Children in Custody as of 06/30/08	Number of Permanency Worker Positions as of 06/30/08	Number of Children per Permanency Worker as of 06/08
Torrance	11	2	5.5
Region Total	513	31	16.8
State Total	2,427	148	16.5

Investigation Worker Case Weight Report CY 2007

County	# of PS Investigation Worker Positions	Total # PS Accepted Reports 2007	Total # PS Completed Investigations 2006	Total # PS Completed Investigations 2007	% of Increase/Decrease in Investigations from CY06	Pending Investigation over 30 days 12/07	CY07 Avg Investigations Completed per Yr per worker	CY07 Avg Investigations Completed per Mo per worker
Torrance	2.0	176	228	223	-2.2%	3	111.5	9.3
Region Total	26.5	2,992	3,275	3,394	3.6%	217	128.1	10.7
State Total	132.5	15,424	16,116	16,005	-0.7%	1,065	120.8	10.1

Source: June Monthly 2008 SM0904
FTE Position Responsible for Permanency Planning
Includes 102 Children w/No Plan

Source: SM01a02

POINT IN TIME MEASURES: JUNE 30, 2008

County Torrance	Number	Region Total	State Total	% of State Total
NUMBER OF CHILDREN IN CARE (SM0907)	10	468	2,217	0.45%
• AVERAGE LENGTH OF STAY IN FOSTER CARE (12 ROLLING MONTHS SPSS)	22.3	22.5	21.5	
NUMBER OF FOSTER CARE PROVIDERS (PM02a01)	10	219	1,090	0.92%
NUMBER OF ADOPTION PROVIDERS (PM02a01)	21	328	1,820	1.15%
NUMBER OF CHILDREN WITH A PLAN OF ADOPTION (Sm0803)	7	239	899	0.78%
• NUMBER CHILDREN FREED AND WAITING (RP08-12/SM0803)	3	124	538	0.56%
• NUMBER OF CHILDREN FREED AND WAITING (WITH RESOURCES) (SM0803)	0	25	133	0.00%
• NUMBER OF CHILDREN FREED AND WAITING (WITHOUT RESOURCES) (SM0803)	3	99	405	0.74%
PERMANENT PLAN LIVING ARRANGEMENT (SM0904)	0	24	170	0.00%
WORKER VISITS WITH CHILDREN IN CARE (SM08-06)	Coming Soon			

Permanency Plan Goals of Children in Custody
Torrance County N = 11
Point In Time June 30, 2008
 Source: SM0904

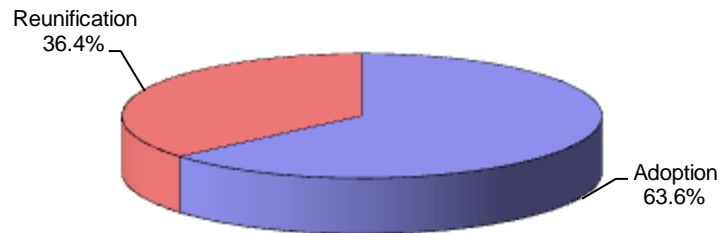

Permanency Plan Goals of Children in Custody
New Mexico N = 2,252
Point In Time June 30, 2008
 Source: SM0904

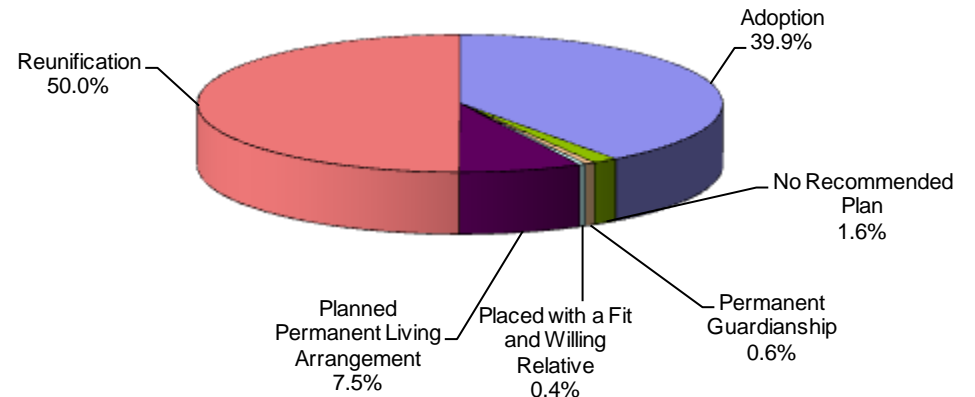

TORRANCE COUNTY (NW REGION 1/VALERIE LOPEZ COUNTY MANAGER)

RECURRENCE OF SUBSTANTIATED MALTREATMENT WITHIN 6 MONTHS OF A PREVIOUSLY SUBSTANTIATED REPORT OF MALTREATMENT

County Torrance	Total # of Maltreatment Victims	# With Recurrence	% With Recurrence
4th Qtr SFY 08	16	3	18.8%
Region Total	240	20	8.3%
State Total	1,212	99	8.2%

Round 1 Federal National Standard = No more than 6.1%
New Mexico SFY 08 Standard = No more than 7.0%

Source: SM0907

CHILDREN REENTERING CARE WITHIN TWELVE MONTHS OF A PRIOR EPISODE

County Torrance	Total Entering Care #	# Reentering Within 12 Months	% Reentering Within 12 Months
4th Qtr SFY 08	4	0	0.0%
Region Total	111	10	9.0%
State Total	579	48	8.3%

Round 1 Federal National Standard = No More than 8.6%
New Mexico SFY 08 Standard = No Standard

Source: SM0907

Note: SFY = State Fiscal Year. In New Mexico the State Fiscal year is July 1 through June 30 of the following year.

CHILDREN MALTREATED IN FOSTER CARE (PERFORMANCE OVER A ROLLING 12 MONTHS PERIOD)

County Torrance	Total # of Children in Care	# Maltreated	% of Maltreated in Foster Care
4th Qtr SFY 08	28	0	0.00%
Region Total	871	5	0.57%
State Total	4,645	19	0.41%

Round 1 Federal National Standard = No more than 0.57%
New Mexico SFY08 State Standard = No more than 0.57%

Source: SM0907

CHILDREN REUNIFIED IN LESS THAN TWELVE MONTHS OF ENTRY INTO CARE

County Torrance	Total # Reunified	# Reunified less than 12 mos	% Reunified less than 12 mos
4th Qtr SFY 08	8	8	100.0%
Region Total	85	59	69.4%
State Total	407	297	73.0%

Round 1 Federal National Standard = At or above 76.2%
New Mexico SFY 08 State Standard = At or above 85.0%

Source: SM0907

CHILDREN IN FOSTER CARE FOR UP TO 12 MONTHS WITH NO MORE THAN TWO PLACEMENT SETTING

County Torrance	Total	# With Two or Fewer	% With Two or Fewer
4th Qtr SFY 08	13	13	100.0%
Region Total	270	214	79.3%
State Total	1,442	1,084	75.2%

Round 1 Federal National Standard = At or Above 86.7%
New Mexico SFY 08 Standard = At or Above 86.7%

Source: SM0907

CHILDREN WITH A FINALIZED ADOPTION WITHIN 24 MONTHS OF ENTRY INTO CARE

County Torrance	Total # Adopted	# <24 mos.	% <24 mos.
4th Qtr SFY 08	0	0	0.0%
Region Total	23	11	47.8%
State Total	77	31	40.3%

Round 1 Federal National Standard = at least 32.0%
New Mexico SFY 08 Standard = At least 34.0%

Source: SM0907

TORRANCE COUNTY (NW REGION 1/VALREE LOPEZ COUNTY MANAGER)

Trends of Recurrence of Substantiated Maltreatment Within 6 Months of a Previously Substantiated Report of Maltreatment
ACF National Standard = 6.1%

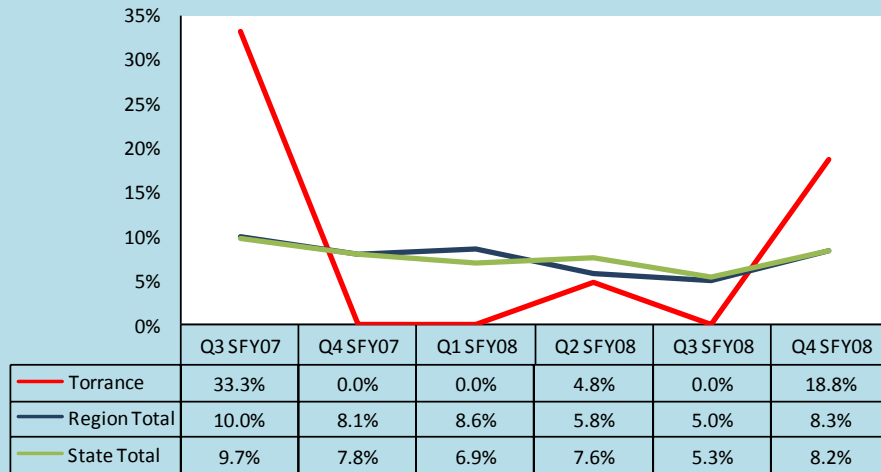

Trends of Children Reentering Care within Twelve Months of A Prior Episode
ACF National Standard = 8.6%

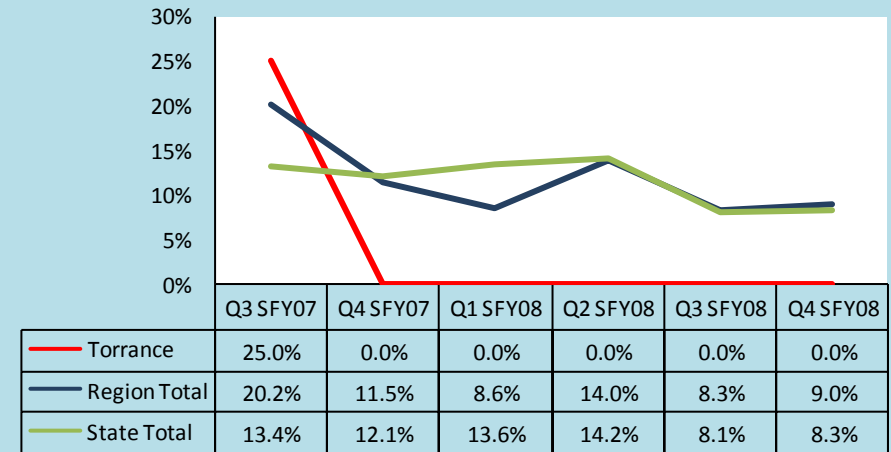

Trends of Children Maltreated in Foster Care (performance over Rolling 12 Months)
ACF National Standard = 0.57%

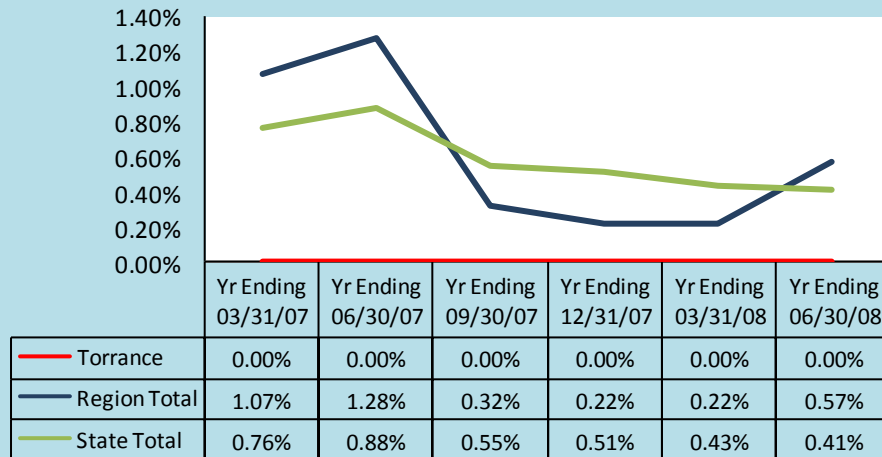

Trends of Children With a Finalized Adoption Within 24 Months of Entry Into Care
ACF National Standard = 32.0%

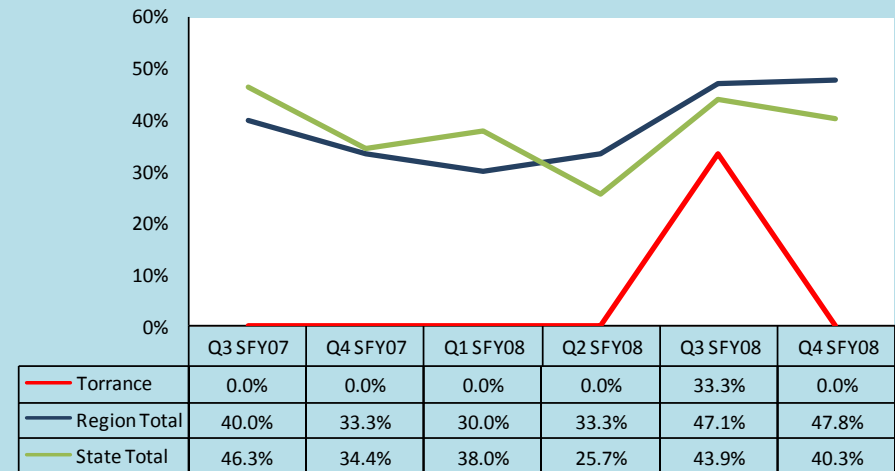

Note: The reader should note that in the instance of existing children maltreated in Foster Care, cases are carried forward in the calculation for 12 rolling months. Thus trend data will display the existing cases for 12 consecutive months. For this reason elevated levels across multiple quarter may not indicate new cases for this measure.

TORRANCE COUNTY (NW REGION 1/VALREE LOPEZ COUNTY MANAGER)

PROTECTIVE SERVICES REPORTS AND INVESTIGATIONS - SFY 08: JULY 1, 2007 - JUNE 31, 2008

County	Accepted Reports	Investigations						County % of State Total Investigations ¹	Number of Children Victims	Victim Rate per 1,000 Children
		Substantiated	Unsubstantiated	Total Investigations	Substantiated	Unsubstantiated	Total Investigations			
Torrance	168	45	22.0%	160	78.0%	205	1.4%	53	10.3	
Region Total	2,813	877	28.5%	2,201	71.5%	3,078	20.6%	1,248	10.0	
State Total	14,232	3,733	24.9%	11,240	75.1%	14,973	100.0%	5,281	10.3	

State Fiscal Year Data 2008

Note: Not all "accepted reports" result in investigations completed during the period under review.

1. Both County and Regional data are calculated as a % of the State's total investigations for the period under review.

Source: SM01a02 and SM06a01

CPS ALLEGATION TYPES OF CHILD MALTREATMENT - SFY 08: JULY 1, 2007 - JUNE 31, 2008

County	Physical Abuse				Sexual Abuse				Physical Neglect				Totals							
	Total	Substantiated	Unsubstantiated	%	Total	Substantiated	Unsubstantiated	%	Total	Substantiated	Unsubstantiated	%	Total	Substantiated	Unsubstantiated	%				
Torrance	678	247	36.4%	431	63.6%	76	15	19.7%	61	80.3%	1,903	675	35.5%	1,228	64.5%	2,657	937	35.3%	1,720	64.7%
Region Total	2,411	600	24.9%	1,811	75.1%	266	42	15.8%	224	84.2%	5,855	1,481	25.3%	4,374	74.7%	8,532	2,123	24.9%	6,409	75.1%
State Total	11,124	2,153	19.4%	8,971	80.6%	1,342	246	18.3%	1,096	81.7%	27,701	6,784	24.5%	20,917	75.5%	40,167	9,183	22.9%	30,984	77.1%

Note: In every investigation there may be multiple allegations of maltreatment for one or more children. In counties with small populations, very small numbers in any category may render suspect any data collected during the period under review.

Source: SM06a01

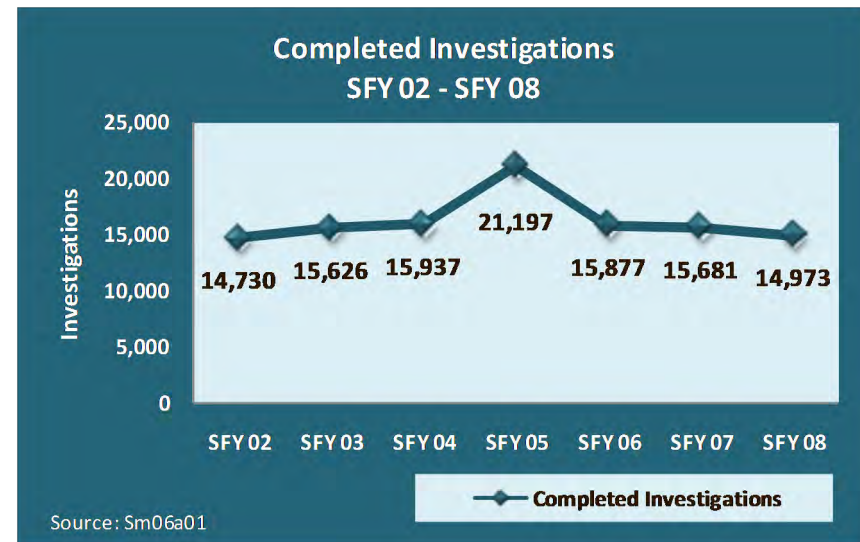
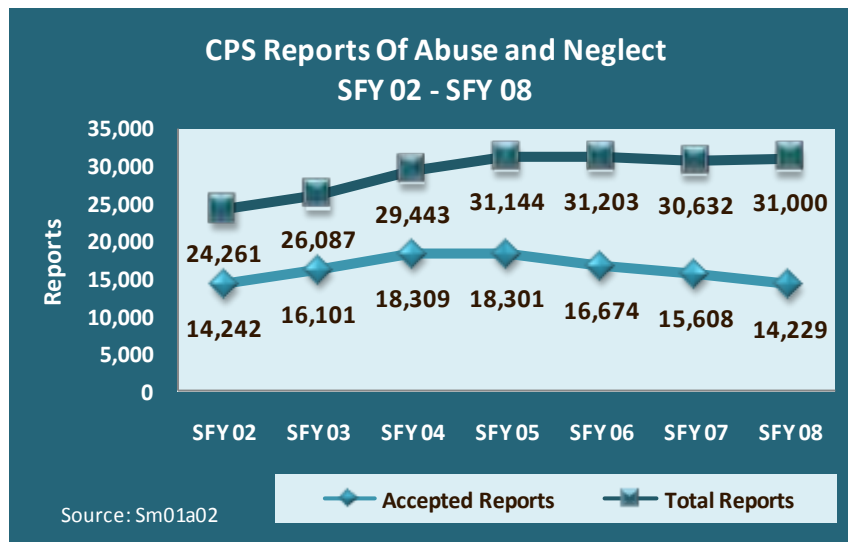

TORRANCE COUNTY (NW REGION 1/VALREE LOPEZ COUNTY MANAGER)

RECURRENCE OF SUBSTANTIATED MALTREATMENT WITHIN 6 MONTHS OF A PREVIOUSLY SUBSTANTIATED REPORT OF MALTREATMENT

County Torrance	Total # of Maltreatment Victims	# With Recurrence	% With Recurrence
SFY 08	57	4	7.0%
Region Total	1,102	65	5.9%
State Total	5,024	343	6.8%

Round 1 Federal National Standard = No more than 6.1%
New Mexico SFY 08 Standard = No more than 7.0%

Source: SM0907

CHILDREN WITH A FINALIZED ADOPTION WITHIN 24 MONTHS OF ENTRY INTO CARE

County Torrance	Total # Adopted	# <24 mos.	% <24 mos.
SFY 08	4	1	25.0%
Region Total	58	24	41.4%
State Total	408	144	35.3%

Round 1 Federal National Standard = at least 32.0%
New Mexico SFY 08 Standard = At least 34.0%

Source: SM0907

State Fiscal Year Data 2008

CHILDREN REUNIFIED IN LESS THAN TWELVE MONTHS OF ENTRY INTO CARE

County Torrance	Total # Reunified	# Reunified less than 12 mos	% Reunified less than 12 mos
SFY 08	14	13	92.9%
Region Total	314	211	67.2%
State Total	1,538	1,109	72.1%

Round 1 Federal National Standard = At or above 76.2%
New Mexico SFY 08 State Standard = At or above 85.0%

Source: SM0907

CHILDREN IN FOSTER CARE FOR UP TO 12 MONTHS WITH NO MORE THAN TWO PLACEMENT SETTING

County Torrance	Total	# With Two or Fewer	% With Two or Fewer
SFY 08	18	18	100.0%
Region Total	518	445	85.9%
State Total	2,520	2,101	83.4%

Round 1 Federal National Standard = At or Above 86.7%
New Mexico SFY 08 Standard = At or Above 86.7%

Source: SM0907



Photos by Gene Peach

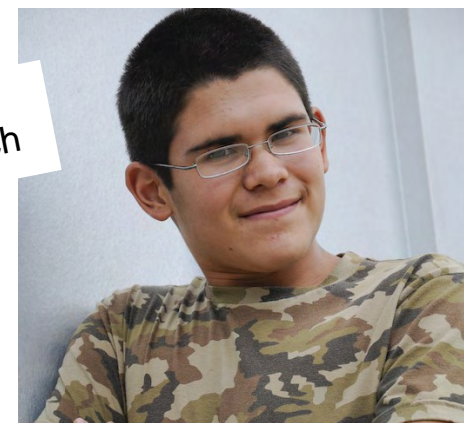

Number Children Adopted SFY 2004 - SFY 2008



Source: Sm0803 and Sm0804

VALENCIA COUNTY (NW REGION 1/ARLEEN LUCERO COUNTY MANGER)

According to the US Census in 2005, Valencia County attained an overall population of 66,152 or 3.57% of the state's total population. There were 19,936 children in the county in 2005; this represents 3.9% of the state's total children under 18. While the whole county accounts for **3.9%** of the state's total children under 18, Valencia County had **5.10%** of the state's total children in care as of March 31, 2008.

	Race and Ethnicity			
	Valencia ¹		Total Population ²	
	Children Under 19 yrs	Children Under 19 yrs of Hispanic Origin	Valencia	New Mexico
Total Population	20,513	13,283	66,152	1,854,938
White	91.1%	95.1%	66.5%	66.8%
Black	1.6%	1.0%	1.3%	1.9%
American Indian or Alaskan Native	4.6%	2.1%	3.3%	9.5%
Asian	0.4%	0.2%	0.4%	1.1%
Native Hawaiian or Other Pacific Islander	0.2%	0.2%	0.1%	0.1%
Some other Race	2.1%	1.3%	23.9%	17.0%
Hispanic or Latino			55.0%	42.1%
Under 18 yrs			19,936	511,768
% of Families Living under the poverty Level			13.5%	14.5%

1. Source: U.S. Census Bureau, Population Division/Bureau of Business and Economic Research, Univ. of New Mexico.
 2. Source: U.S. Census Bureau/State and County QuickFACTS

Children In Care End 06/30/08 Valencia County		
HISPANIC	No	Yes
% of State Total	5.0%	14.1%
RACE		Total
American Indian or Alaskan Native		9
Asian		2
Black or African American		8
Native Hawaiian or other Pacific Islander		0
Unable to Determine		1
White		93
Total		113
		% of State Total
		5.10%

Source: SM0907

Age of Children in Care End 06/30/08											
County	< 1 yr		1 - 5 yrs		6 - 10 yrs		11 - 15 yrs		16 - 17 yrs		Total
	#	% of State Total In Age Range	#	% of State Total In Age Range	#	% of State Total In Age Range	#	% of State Total In Age Range	#	% of State Total In Age Range	
Valencia	4	3.4%	34	4.1%	43	7.3%	28	6.1%	4	1.8%	113
Region Total	21	17.9%	178	21.5%	130	21.9%	106	23.0%	33	15.0%	468
State Total	117	5.3%	826	37.3%	593	26.7%	461	20.8%	220	9.9%	2,217

Source: SM0907



VALENCIA COUNTY (NW REGION 1/ARLEEN LUCERO COUNTY MANGER)

PROTECTIVE SERVICES REPORTS AND INVESTIGATIONS - QUARTER 4 SFY 08: APRIL -JUNE 2007

County	Accepted Reports	Investigations					County % of State Total Investigations ¹	Number of Children Victims	Victim Rate per 1,000 Children ²
		Substantiated	Unsubstantiated	Total Investigations	Substantiated	Unsubstantiated			
Valencia	153	77	46.4%	89	53.6%	166	4.6%	148	29.7
Region Total	672	177	27.7%	463	72.3%	640	17.7%	291	9.3
State Total	3,489	924	25.6%	2,684	74.4%	3,606	100.0%	1,410	11.0

Note: Not all "accepted reports" result in investigations completed during the period under review.

- Both County and Regional data are calculated as a % of the State's total investigations for the period under review.
- For the quarterly *360 Degrees* County Profiles Report this information is calculated by annualizing the quarterly data. For the SFY Annual *360 Degrees* County Profiles Report this information is calculated, based on four quarters of reported data.

Source: SM01a02 and SM06a01

HOW ARE WE DOING?
By comparing "total investigations" for the quarter with "accepted reports" for the quarter, you can get a **sense** of work flow. To get a further sense of work flow, also review the cases with a "pending over 30 days" status and the case weight information for each county.

CPS ALLEGATION TYPES OF CHILD MALTREATMENT - QUARTER 4 SFY 08: APRIL - JUNE 2008

County	Physical Abuse					Sexual Abuse					Physical Neglect				Totals					
	Total	Substantiated	Unsubstantiated	Total	Substantiated	Unsubstantiated	Total	Substantiated	Unsubstantiated	Total	Substantiated	Unsubstantiated	Total	Substantiated	Unsubstantiated					
Valencia	132	62	47.0%	70	53.0%	14	3	21.4%	11	78.6%	390	185	47.4%	205	52.6%	536	250	46.6%	286	53.4%
Region Total	476	119	25.0%	357	75.0%	50	10	20.0%	40	80.0%	1,267	347	27.4%	920	72.6%	1,793	476	26.5%	1,317	73.5%
State Total	2,585	489	18.9%	2,096	81.1%	298	64	21.5%	234	78.5%	6,746	1,759	26.1%	4,987	73.9%	9,629	2,312	24.0%	7,317	76.0%

Note: In every investigation there may be multiple allegations of maltreatment for one or more children. In counties with small populations, very small numbers in any category may render suspect any data collected during the period under review.

Source: SM06a01



PENDING INVESTIGATIONS: JUNE 2008

County	Reports Without An Investigation After 30 days		Pending Over 30 Days						Pending Less Than 30 Days		
	05/08	06/08	Baseline 11/04 Total	05/08 Total	06/08 Total	Priority Levels 06/08			Baseline 11/04 Total	05/08 Total	06/08 Total
						E	P1	P2			
Valencia	0	0	462	12	2	1	0	0	67	35	22
Region Total	1	1	1,297	342	349	27	73	248	286	187	117
State Total	6	4	4,917	1,269	1,289	114	223	951	1,296	1,079	787

Source : SM06a01

VALENCIA COUNTY (NW REGION 1/ARLEEN LUCERO COUNTY MANGER)

CHILDREN IN AN OUT OF HOME PLACEMENT FOR MORE THAN TEN DAYS WITH AN INITIAL EPSDT¹ EXAMINATION 4TH QUARTER SFY 08



County	Children With Initial EPSDT Exam During Reporting Period		Children Without Initial EPSDT Exam During Reporting Period		Total Children in Out of Home Placement Greater Than 10 Days ²	Children with Initial EPSDT Within 30 Days	
	#	%	#	%	#	#	%
Valencia	4	80.0%	1	20.0%	5	4	80.0%
Region Total	16	39.0%	25	61.0%	41	16	39.0%
State Total	133	47.3%	148	52.7%	281	115	40.9%

1. EPSDT = Early and Periodic Screening, Diagnosis and Treatment Medicaid Medical Visits.

2. Report counts all children entering care during the parameter period and remaining in care more than 10 days.

Source: SM10a36

ADOPTION AND ADOLESCENT RESOURCE TEAM –4TH QUARTER SFY 08

	ADOPTION MEASURES NOT ACHIEVED	Total Cases	Not Achieved as % of Total Cases
Valencia	3	99	3.0%
Region Total	16	804	2.0%
State Total	34	2721	1.2%

ADOPTION AND ADOLESCENT RESOURCE TEAM –4TH QUARTER SFY 08

	INDEPENDENT LIVING MEASURES NOT ACHIEVED	Total Cases	Not Achieved as % of Total Cases
Valencia	0	11	0.0%
Region Total	5	163	3.1%
State Total	20	1143	1.7%

Source: JTS Database

Permanency Worker Case Weights SM0904 June 2008 Monthly Report

County	Number of Children in Custody as of 06/30/08	Number of Permanency Worker Positions as of 06/30/08	Number of Children per Permanency Worker as of 06/08
Valencia	117	6	19.5
Region Total	513	31	16.8
State Total	2,427	148	16.5

Source: June Monthly 2008 SM0904
FTE Position Responsible for Permanency Planning
Includes 102 Children w/No Plan

Investigation Worker Case Weight Report CY 2007

County	# of PS Investigation Worker Positions	Total # PS Accepted Reports 2007	Total # PS Completed Investigations 2006	Total # PS Completed Investigations 2007	% of Increase/Decrease in Investigations from CY06	Pending Investigation over 30 days 12/07	CY07 Avg Investigations Completed per Yr per worker	CY07 Avg Investigations Completed per Mo per worker
Valencia	5.0	664	678	880	29.8%	15	176.0	14.7
Region Total	26.5	2,992	3,275	3,394	3.6%	217	128.1	10.7
State Total	132.5	15,424	16,116	16,005	-0.7%	1,065	120.8	10.1

Source: SM01a02

VALENCIA COUNTY (NW REGION 1/ARLEEN LUCERO COUNTY MANGER)

POINT IN TIME MEASURES: JUNE 30, 2008

County Valencia	Number	Region Total	State Total	% of State Total
NUMBER OF CHILDREN IN CARE (SM0907)	113	468	2,217	5.10%
• AVERAGE LENGTH OF STAY IN FOSTER CARE (12 ROLLING MONTHS SPSS)	25.8	22.5	21.5	
NUMBER OF FOSTER CARE PROVIDERS (PM02a01)	40	219	1,090	3.67%
NUMBER OF ADOPTION PROVIDERS (PM02a01)	85	328	1,820	4.67%
NUMBER OF CHILDREN WITH A PLAN OF ADOPTION (SM0803)	52	239	899	5.78%
• NUMBER CHILDREN FREED AND WAITING (RP08-12/SM0803)	15	124	538	2.79%
• NUMBER OF CHILDREN FREED AND WAITING (WITH RESOURCES) (SM0803)	6	25	133	4.51%
• NUMBER OF CHILDREN FREED AND WAITING (WITHOUT RESOURCES) (SM0803)	9	99	405	2.22%
PERMANENT PLAN LIVING ARRANGEMENT (SM0904)	4	24	170	2.35%
WORKER VISITS WITH CHILDREN IN CARE (SM08-06)	Coming Soon			

**Permanency Plan Goals of Children in Custody
Valencia County N = 114
Point In Time June 30, 2008
Source: SM0904**

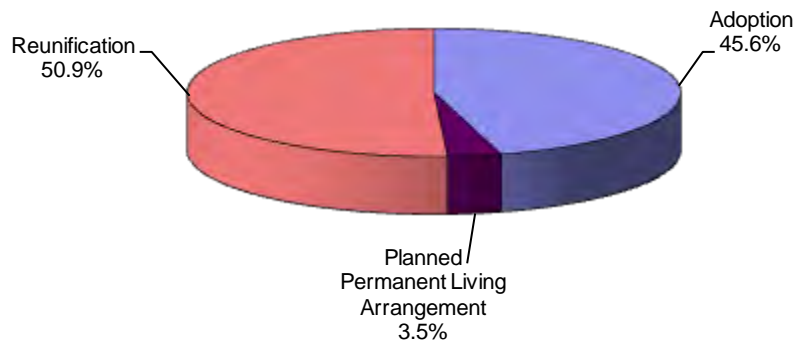

**Permanency Plan Goals of Children in Custody
New Mexico N = 2,252
Point In Time June 30, 2008
Source: SM0904**

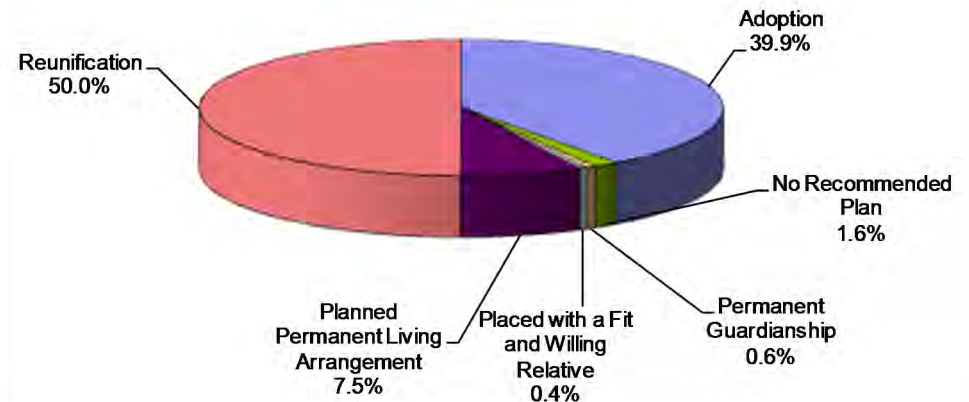

VALENCIA COUNTY (NW REGION 1/ARLEEN LUCERO COUNTY MANGER)

RECURRENCE OF SUBSTANTIATED MALTREATMENT WITHIN 6 MONTHS OF A PREVIOUSLY SUBSTANTIATED REPORT OF MALTREATMENT

County Valencia	Total # of Maltreatment Victims	# With Recurrence	% With Recurrence
4th Qtr SFY 08	136	12	8.8%
Region Total	240	20	8.3%
State Total	1,212	99	8.2%

Round 1 Federal National Standard = No more than 6.1%
New Mexico SFY 08 Standard = No more than 7.0%

Source: SM0907

CHILDREN REENTERING CARE WITHIN TWELVE MONTHS OF A PRIOR EPISODE

County Valencia	Total Entering Care #	# Reentering Within 12 Months	% Reentering Within 12 Months
4th Qtr SFY 08	10	0	0.0%
Region Total	111	10	9.0%
State Total	579	48	8.3%

Round 1 Federal National Standard = No More than 8.6%
New Mexico SFY 08 Standard = No Standard

Source: SM0907

Note: SFY = State Fiscal Year. In New Mexico the State Fiscal year is July 1 through June 30 of the following year.

CHILDREN MALTREATED IN FOSTER CARE (PERFORMANCE OVER A ROLLING 12 MONTHS PERIOD)

County Valencia	Total # of Chil- dren in Care	# Maltreated	% of Maltreated in Foster Care
4th Qtr SFY 08	145	4	2.76%
Region Total	871	5	0.57%
State Total	4,645	19	0.41%

Round 1 Federal National Standard = No more than 0.57%
New Mexico SFY08 State Standard = No more than 0.57%

Source: SM0907

CHILDREN REUNIFIED IN LESS THAN TWELVE MONTHS OF ENTRY INTO CARE

County Valencia	Total # Reunified	# Reunified less than 12 mos	% Reunified less than 12 mos
4th Qtr SFY 08	6	4	66.7%
Region Total	85	59	69.4%
State Total	407	297	73.0%

Round 1 Federal National Standard = At or above 76.2%
New Mexico SFY 08 State Standard = At or above 85.0%

Source: SM0907

CHILDREN IN FOSTER CARE FOR UP TO 12 MONTHS WITH NO MORE THAN TWO PLACEMENT SETTING

County Valencia	Total	# With Two or Fewer	% With Two or Fewer
4th Qtr SFY 08	47	34	72.3%
Region Total	270	214	79.3%
State Total	1,442	1,084	75.2%

Round 1 Federal National Standard = At or Above 86.7%
New Mexico SFY 08 Standard = At or Above 86.7%

Source: SM0907

CHILDREN WITH A FINALIZED ADOPTION WITHIN 24 MONTHS OF ENTRY INTO CARE

County Valencia	Total # Adopted	# <24 mos.	%<24 mos.
4th Qtr SFY 08	3	2	66.7%
Region Total	23	11	47.8%
State Total	77	31	40.3%

Round 1 Federal National Standard = at least 32.0%
New Mexico SFY 08 Standard = At least 34.0%

Source: SM0907

VALENCIA COUNTY (NW REGION 1/ARLEEN LUCERO COUNTY MANGER)

Trends of Recurrence of Substantiated Maltreatment Within 6 Months of a Previously Substantiated Report of Maltreatment
ACF National Standard = 6.1%

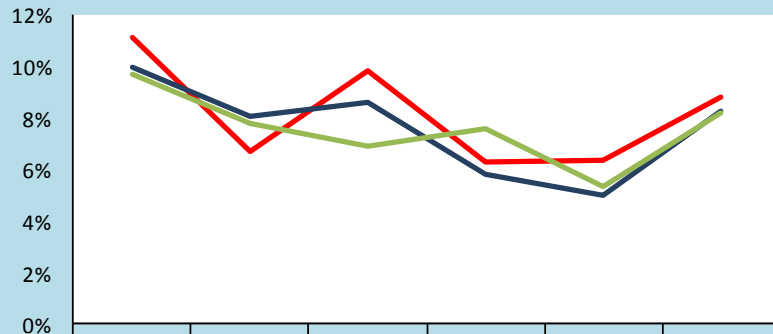

	Q3 SFY07	Q4 SFY07	Q1 SFY08	Q2 SFY08	Q3 SFY08	Q4 SFY08
Valencia	11.1%	6.7%	9.8%	6.3%	6.4%	8.8%
Region Total	10.0%	8.1%	8.6%	5.8%	5.0%	8.3%
State Total	9.7%	7.8%	6.9%	7.6%	5.3%	8.2%

Trends of Children Reentering Care within Twelve Months of A Prior Episode
ACF National Standard = 8.6%

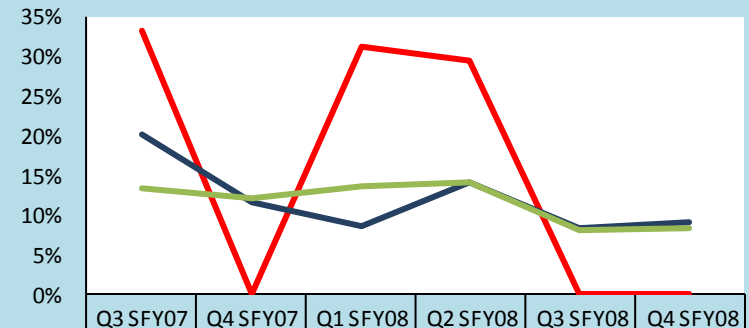

	Q3 SFY07	Q4 SFY07	Q1 SFY08	Q2 SFY08	Q3 SFY08	Q4 SFY08
Valencia	33.3%	0.0%	31.3%	29.4%	0.0%	0.0%
Region Total	20.2%	11.5%	8.6%	14.0%	8.3%	9.0%
State Total	13.4%	12.1%	13.6%	14.2%	8.1%	8.3%

Trends of Children Maltreated in Foster Care (performance over Rolling 12 Months)
ACF National Standard = 0.57%

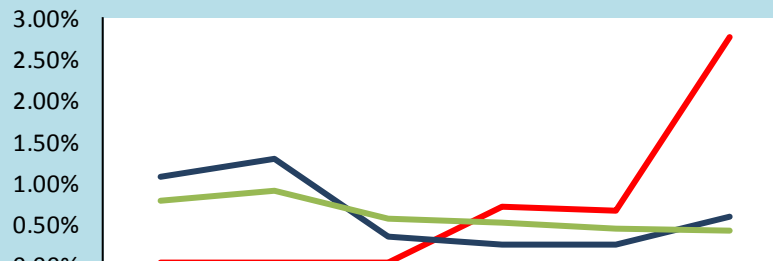

	Yr Ending 03/31/07	Yr Ending 06/30/07	Yr Ending 09/30/07	Yr Ending 12/31/07	Yr Ending 03/31/08	Yr Ending 06/30/08
Valencia	0.00%	0.00%	0.00%	0.69%	0.64%	2.76%
Region Total	1.07%	1.28%	0.32%	0.22%	0.22%	0.57%
State Total	0.76%	0.88%	0.55%	0.51%	0.43%	0.41%

Trends of Children With a Finalized Adoption Within 24 Months of Entry Into Care
ACF National Standard = 32.0%

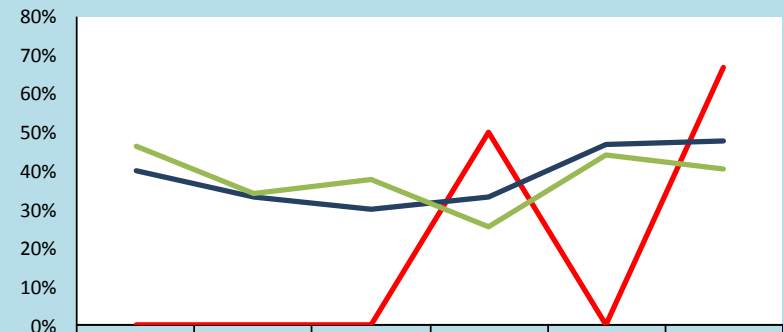

	Q3 SFY07	Q4 SFY07	Q1 SFY08	Q2 SFY08	Q3 SFY08	Q4 SFY08
Valencia	0.0%	0.0%	0.0%	50.0%	0.0%	66.7%
Region Total	40.0%	33.3%	30.0%	33.3%	47.1%	47.8%
State Total	46.3%	34.4%	38.0%	25.7%	43.9%	40.3%

Note: The reader should note that in the instance of existing children maltreated in Foster Care, cases are carried forward in the calculation for 12 rolling months. Thus trend data will display the existing cases for 12 consecutive months. For this reason elevated levels across multiple quarter may not indicate new cases for this measure.

VALENCIA COUNTY (NW REGION 1/ARLENE LUCERO COUNTY MANGER)

PROTECTIVE SERVICES REPORTS AND INVESTIGATIONS - SFY 08: JULY 1, 2007 - JUNE 31, 2008

County	Accepted Reports	Investigations					County % of State Total Investigations ¹	Number of Children Victims	Victim Rate per 1,000 Children
		Substantiated	Unsubstantiated	Total Investigations	Substantiated	Unsubstantiated			
Valencia	604	362	40.3%	537	59.7%	899	6.0%	544	27.3
Region Total	2,813	877	28.5%	2,201	71.5%	3,078	20.6%	1,248	10.0
State Total	14,232	3,733	24.9%	11,240	75.1%	14,973	100.0%	5,281	10.3

State Fiscal Year Data 2008

Note: Not all "accepted reports" result in investigations completed during the period under review.

1. Both County and Regional data are calculated as a % of the State's total investigations for the period under review.

Source: SM01a02 and SM06a01

CPS ALLEGATION TYPES OF CHILD MALTREATMENT - SFY 08: JULY 1, 2007 - JUNE 31, 2008

County	Physical Abuse				Sexual Abuse				Physical Neglect				Totals							
	Total	Substantiated	Unsubstantiated	%	Total	Substantiated	Unsubstantiated	%	Total	Substantiated	Unsubstantiated	%	Total	Substantiated	Unsubstantiated	%				
Valencia	158	23	14.6%	135	85.4%	32	3	9.4%	29	90.6%	379	75	19.8%	304	80.2%	569	101	17.8%	468	82.2%
Region Total	2,411	600	24.9%	1,811	75.1%	266	42	15.8%	224	84.2%	5,855	1,481	25.3%	4,374	74.7%	8,532	2,123	24.9%	6,409	75.1%
State Total	11,124	2,153	19.4%	8,971	80.6%	1,342	246	18.3%	1,096	81.7%	27,701	6,784	24.5%	20,917	75.5%	40,167	9,183	22.9%	30,984	77.1%

Note: In every investigation there may be multiple allegations of maltreatment for one or more children. In counties with small populations, very small numbers in any category may render suspect any data collected during the period under review.

Source: SM06a01

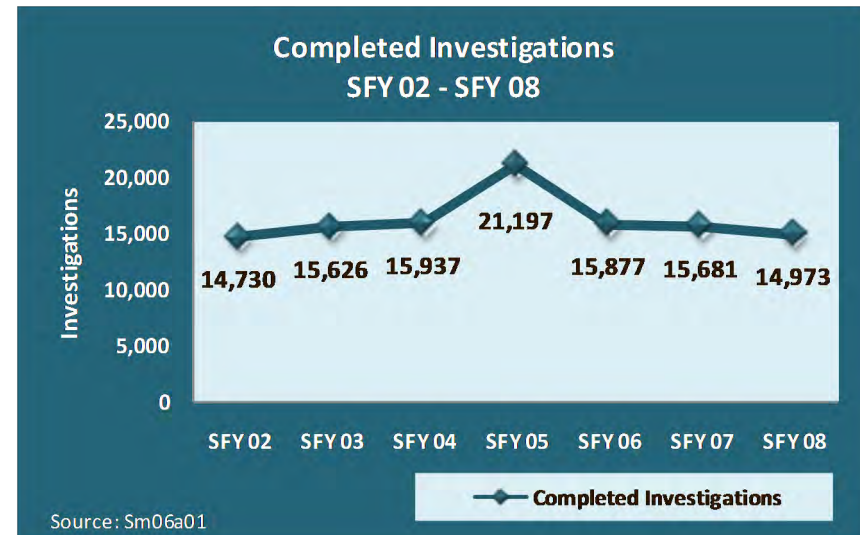
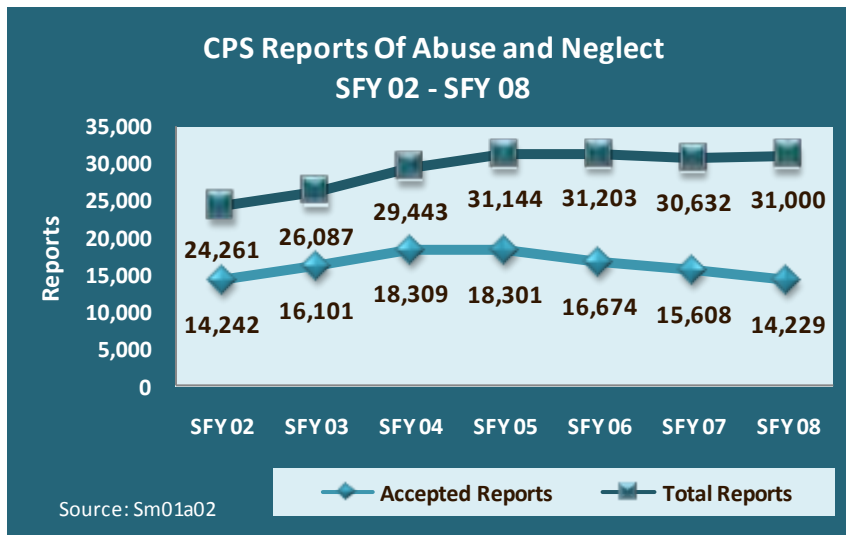

VALENCIA COUNTY (NW REGION 1/ARLEEN LUCERO COUNTY MANGER)

RECURRENCE OF SUBSTANTIATED MALTREATMENT WITHIN 6 MONTHS OF A PREVIOUSLY SUBSTANTIATED REPORT OF MALTREATMENT

County Valencia	Total # of Maltreatment Victims	# With Recurrence	% With Recurrence
SFY 08	447	29	6.5%
Region Total	1,102	65	5.9%
State Total	5,024	343	6.8%

Round 1 Federal National Standard = No more than 6.1%
New Mexico SFY 08 Standard = No more than 7.0%

Source: SM0907

CHILDREN WITH A FINALIZED ADOPTION WITHIN 24 MONTHS OF ENTRY INTO CARE

County Valencia	Total # Adopted	# <24 mos.	%<24 mos.
SFY 08	13	4	30.8%
Region Total	58	24	41.4%
State Total	408	144	35.3%

Round 1 Federal National Standard = at least 32.0%
New Mexico SFY 08 Standard = At least 34.0%

Source: SM0907

State Fiscal Year Data 2008

CHILDREN REUNIFIED IN LESS THAN TWELVE MONTHS OF ENTRY INTO CARE

County Valencia	Total # Reunified	# Reunified less than 12 mos	% Reunified less than 12 mos
SFY 08	29	19	65.5%
Region Total	314	211	67.2%
State Total	1,538	1,109	72.1%

Round 1 Federal National Standard = At or above 76.2%
New Mexico SFY 08 State Standard = At or above 85.0%

Source: SM0907

CHILDREN IN FOSTER CARE FOR UP TO 12 MONTHS WITH NO MORE THAN TWO PLACEMENT SETTING

County Valencia	Total	# With Two or Fewer	% With Two or Fewer
SFY 08	69	57	82.6%
Region Total	518	445	85.9%
State Total	2,520	2,101	83.4%

Round 1 Federal National Standard = At or Above 86.7%
New Mexico SFY 08 Standard = At or Above 86.7%

Source: SM0907



Photos by
Gene Peach



Number Children Adopted SFY 2004 - SFY 2008



Source: Sm0803 and Sm0804